

HANDMADE KITCHENS OF CHRISTCHURCH



2026 Fitted & Freestanding Catalogue

HANDMADEKITCHENSOFCHRISTCHURCH.CO.UK

HANDMADEKITCHENS.COM

HANDMADEKITCHENS-DIRECT.CO.UK

MADE IN ENGLAND AND DELIVERED NATIONWIDE

TEL: 01202 475515



Introduction

Thank you for downloading our brand new 2026 fitted and free-standing catalogue.

We now have over 200 fitted cabinets, in addition we have a superb range of free-standing pieces that you can mix and match with the fitted items.

All of our cabinets are made from scratch especially for you in our own workshop, we do not sub contract.

Kitchens very rarely suit "standard" size units, and so ours are made to measure. This means that for most of our items, you can have any height, width and depth.

In addition, we can adjust our cabinets in lots of different ways to accommodate the problems often faced when trying to fit a kitchen. These include cut outs to enable a cabinet to fit around a pillar, for example. We can make a cabinet with one side deeper than the other to fit uneven walls. We can supply just the front frame and doors if you don't need a whole cabinet, to hide a boiler for example. Our base cabinets have a 50mm recess at the back for pipework, etc, and our wall cupboards have a 20mm recess for scribing the sides. However, you can specify any size recess you need on any cabinet.

Another unique part of our service is that you can choose the panel split for tall doors. For example, you can choose to have the panels on a tall door match wall cupboards, base cabinets, or you can choose a 50/50 or 60/40 split.

Our drawers are fitted with top quality Grass/Blum/Kingslide soft close runners with a massive 40kg weight limit. In addition all of our drawers are traditionally made with dovetail joints. Our doors are also traditionally made with mortise and tenon joints, and are 25mm thick. You can choose from 4 different door styles, 3 drawer styles and combine these with a choice of 4 cornice styles, 4 plinth styles and 3 hinge styles .

Because we make real cabinets, you rarely need to buy extra end panels as you do with so many other kitchens. Cabinets sides that are on show can be supplied plain, or V grooved (to give a T&G look). This degree of customisation means you can get a very individual look, and cabinets that fit your kitchen perfectly.

Thank you again for downloading this catalogue, and please call us on 01202 475515 if you have any questions.

Kind Regards,

Russ & Julie
Managing Directors
Handmade Kitchens of Christchurch Ltd

About Us

We started Handmade Kitchens of Christchurch in 2001, and the business has grown a little every year. As we grow we try to ensure that we focus on the things that we enjoyed when we started. That is, giving the best service we can, offering great quality and great value for money.

Our what our customers say and customer gallery web pages started all those years ago have built into a fantastic record of what we and our customers have achieved together. Both pages are still regularly updated, and they are a good place to start if you want to get a feel for the experience customers have had with us.

We are proud that so many of our customers are referred by previous customers, whether friends, family or work colleagues. We also have many customers that have bought 2, 3 or even 4 kitchens as they have moved house over the years.

Our showroom team are all very experienced but unlike most kitchen showroom people they are not on commission, so their sole aim is helping you get the kitchen you want, not selling you as many cabinets as possible. When you contact us, you'll usually deal with the same person each time you call, you'll get to know us, and we'll get to know you. We will go out of our way to help you get exactly what you want, and our advice is free.

We have our own workshop in the Midlands, which is ideally placed to deliver throughout the UK at the most economic cost. At the workshop we currently have a team of 30, and the vast majority are time served, fully qualified Bench Joiners or Cabinet Makers each with over 20 years experience of kitchen and furniture making.

All of your cabinets will be made especially for you from scratch in our workshop. We do not sub contract.

Your kitchen will be delivered ready to fit and paint. This is really important as in common with Smallbone, Mark Wilkinson and most other top end companies we recommend that painting is always carried out after fitting, as this will give you the best finish. Some companies paint before they deliver but you will almost certainly have trouble touching up the cabinets after fitting, and colour matching problems caused by different batches of the same colour.

We believe that what makes us unique is the way we combine the following:

- Attention to quality.
- A range of over 200 cabinets in any height, width or depth.
- Many bespoke options.
- Mix and match door styles, drawer styles, plinth and cornice.
- Low prices which mean you can get a national magazine quality handmade kitchen(see our magazine features page) for less than many Magnet kitchens during our sale.

We believe that no-one else offers such a complete and affordable package.



Our Workshop

The heart of any good bespoke kitchen company is the workshop, and its craftsmen. We currently have a team of 30 at our workshop, and the vast majority are time served, fully qualified Bench Joiners or Cabinet Makers each with over 20 years experience of kitchen and furniture making.

Our emphasis is always on quality, and this begins with recruiting the right people. It is worth noting that just as most of our customers are referred to us by existing customers, so most of our recruitment is as a result of referrals by existing team members who have previously worked with a prospective recruit and can vouch for the quality of their work, and the pride they take in producing quality products.

Having our own workshop enables us make sure that every cabinet meets our own top quality standards, every time. It also makes us flexible enough to offer an unbeatable range of options and customization, while keeping the kitchen affordable.

All your cabinets are built from scratch especially for you in our workshop. We do not sub contract.

We constantly review our processes, to ensure that we are always using the latest technology and combine it with the traditional techniques our craftsman have spent years perfecting. For example our cabinets are screwed and glued together, and our cabinet frames are also screwed and glued. This is just about the strongest construction technique available and means we can ensure that the cabinets will last for years.

Our doors are hung on solid brass (but with a choice of 3 finishes), top quality hinges which are rebated into the door. The quality of the hinges and the technique used means your doors will never drop or fall out of line.

Your kitchen will be made from scratch especially for you by a small team of 3 people, chosen to work together for their complementary skills. The team will include a dovetail drawer expert and a door making and fitting expert. The finished kitchen will then be closely checked by our Workshop Manager who, along with the team that made the kitchen are completely responsible for the accuracy and the quality of the kitchen.

All of this ensures that quality is something that is built in, and it is rare for our Workshop Manager to actually find an error when he completes his final check, but we are all human, and so just in case each check is conducted extremely thoroughly. This emphasis on quality goes from our first contact with you to the delivery of your kitchen by our own delivery guys in our own vans. We often receive great feedback from our customers about our deliveries, as you can see on our what our customers say page.



Bespoke Options

There are lots of things to consider when choosing a kitchen maker for your new kitchen. This page, and the following page set out how we are different and how the unique combination of features only we offer can make a huge difference to your new kitchen.

We offer the biggest range of cabinets in the UK. Currently over 200 fitted and freestanding cabinets, and each cabinet is made from scratch especially for you.

This means it is very likely that we will have just the right cabinet for any situation or space you have.

You can have 95% of those cabinets in any height, width or depth you need.

1. Any Height

This means you can proportion your cabinets to your ceiling height. Most kitchen brochures will show staged kitchens with just the right ceiling height. But if your ceiling height isn't the same, or varies, your kitchen won't look like the brochure.

If you take a look at our customer gallery on our website you will see photos of real kitchens sent in by customers. What they all have in common is that they were able to proportion the cabinet heights to the ceiling height, so they don't look too big and overpowering or too small and under sized.

Note in the pic below, the larder and wall cupboards are proportioned so that there is just the right amount of space between the cupboard tops and the ceiling. With standard heights, it's easy to leave too much space or too small a space.

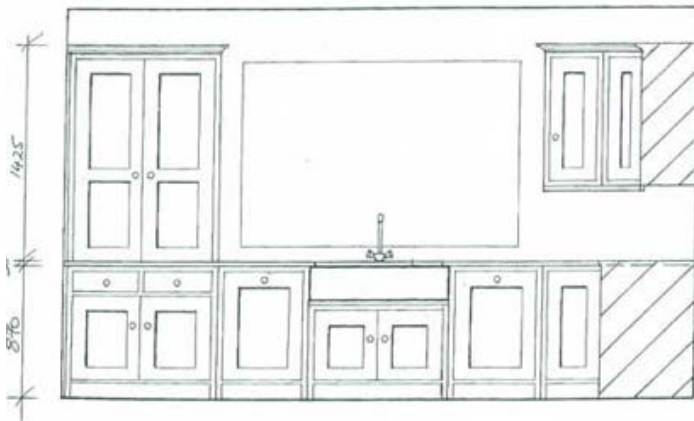

If you are building an extension, chances are you will have an RSJ or beam running across the ceiling. With our cabinets we can get the right proportions and still maximise storage space. You can also have different heights in different areas of the room, and we can even make a feature out of what would be a problem for other kitchen companies.

Any Width

There are a few rules in kitchen design that have stood the test of time because they just work. One of these is that your tap looks best in the centre of a window. If you can have any cabinet at any width, a run of cabinets can be made to measure to achieve this. If you have standard or limited size cabinets it can't be done without the use of big fillers and lots of tray spaces. The same problem occurs when a run of cabinets meets a door or a window. With our cabinets you can stop the run at just the right space from the start of the door to allow a proper size worktop overlap before the door architrave starts, or to allow the return cornice to go down the side of the wall cupboard before the window starts.

Some customers like their kitchen to look symmetrical if possible, and because with our cabinets the widths of the whole run can often be adjusted, we can do it where others often can't. Note the symmetry either side of the sink, and the tap in the centre of the window.

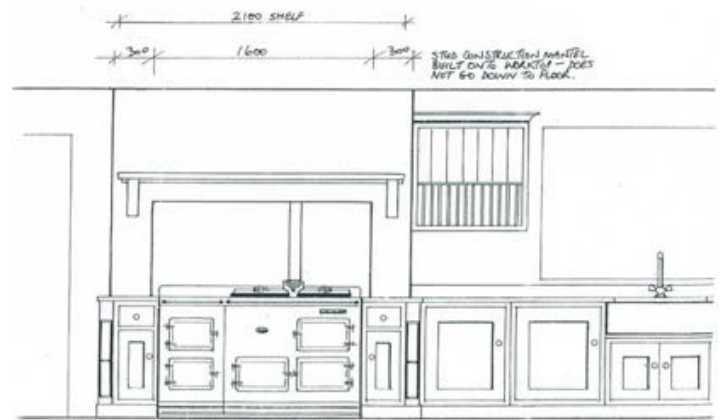

Any Depth

If you have a pillar/soil pipe box we can make a reduced depth cabinet to sit in front of it so that it matches the rest of a run of cabinets. If you need the cabinet to fit around the pillar we can do that too building a cabinet so that it fits snugly around the pillar.

Note In the drawing below the base and wall cupboards end just the right distance from the kitchen door. Note also that the 2 door wall cupboard is deeper than the microwave housing to make a feature of the area.

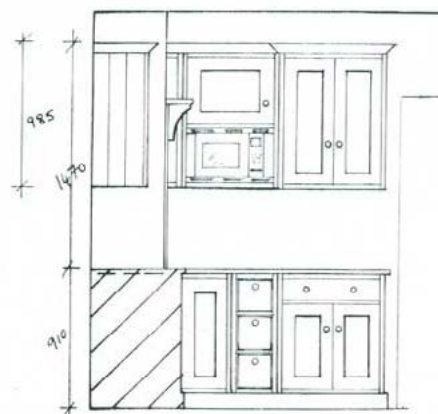

2. Panelling

Not only can you have any height you need for a tall cabinet, with us you can decide the way the door panels are divided. This makes an enormous difference to the way your kitchen looks.

Please take a look at the pics below that show the difference panelling can make on what is otherwise the same run of cabinets.

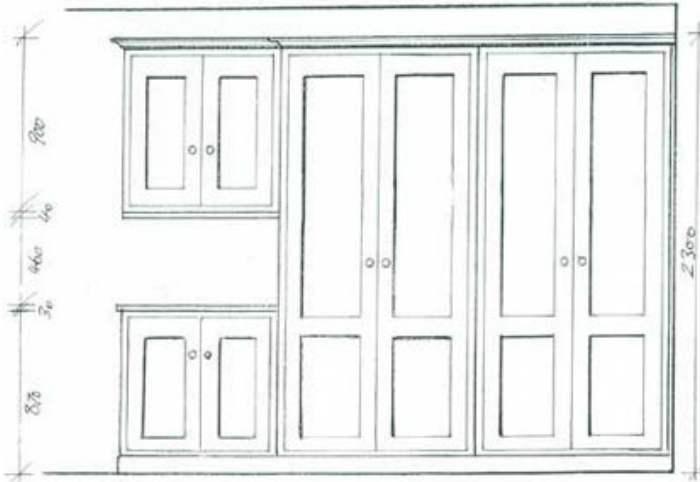

Note:

The tall cabinet door panels match the base cabinet door panels

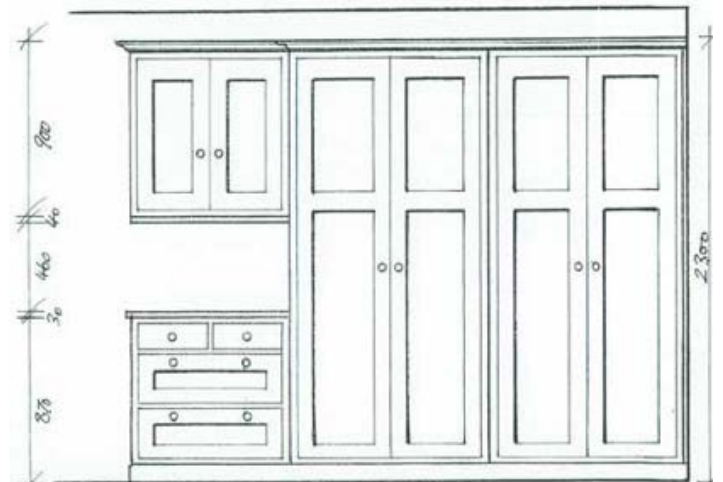

Note:

in this example the tall cabinet door panels match the wall cupboard door panels

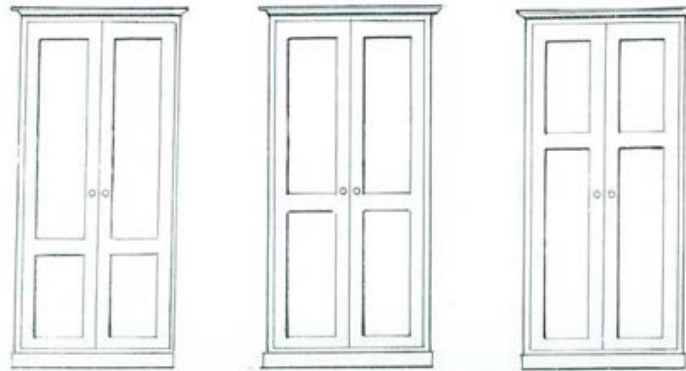

So, you can choose from the following panelling options:

1. To match base door panels
2. To match wall cupboard door panels
3. To match larder top door panels
4. To match integrated fridge freezer doors
5. A 60/40 split, a 50/50 split or a 40/60 split.

3. Mantels & Extractor housings

Some companies will offer you just a mantel shelf, others may have a full mantel in 1 size.

We have 18 variations of mantel and extractor housings plus you can have any height, width or depth.

This means that you can make a real feature of the mantel, and get a look that is right for your kitchen and doesn't look like all your friend's kitchens.

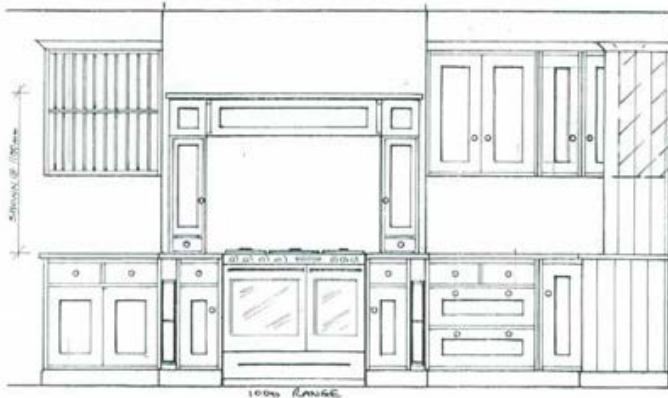

4. Mix & Match

Most companies have "named" ranges like "Wentworth" that have pre determined door and drawer styles. With our kitchens you can mix and match everything. That includes door styles, drawer styles, cornice styles, plinth styles, and knobs and handles.

In fact you can mix and match:

- 4 door styles
- 3 drawer styles
- 4 cornice styles
- 4 plinth styles
- Any knobs and handles you like.

This means you can get exactly the look you are going for, whether it's traditional, classic or contemporary.

Customise Your Cabinets

Most kitchen makers make kitchens in standard sizes, and you have to adapt the units to your kitchen. This often means having wide filler pieces and “tray spaces” to make the kitchen fit.

However, not only do we make most of our cabinets in any size you need, so eliminating the expense of the fillers, end panels and tray spaces, we can also customise your cabinets to get around lots of the most common problems that arise when fitting a new kitchen.



Cut Outs

We can build a cabinet to fit around a pillar for example, to save you or your fitter trying to cut the cabinet on site. If we do it, we just need you to tell us the dimensions of the cut out. This will look much better when you look inside the cabinet as the cupboard sides will follow the sides of the pillar rather than seeing the actual pillar.



V Grooved Sides

We can supply our cabinet sides either plain or v grooved (this simulates a T&G effect but makes a much stronger cabinet than a cabinet made with T&G.)



Extended Sides

We can build a cabinet with an extended side or we can extend both sides. This means that you can cut or scribe the back of the sides to fit an un-even wall.



Inset Sides

If you are planning an island or peninsula involving back to back cabinets, you will have a join down the side where the cabinets meet. To overcome this we inset the side of each cabinet just behind the cabinet front frame, and we supply a panel that covers the whole length of the cabinets but fits flush behind the front frame. This way you hide the join without adding any extra width to the cabinets.



Part Cabinets

We can supply a door or two doors in a front frame for either a wall or base. This can go across a pillar to join 2 other cabinets, or between a wall and a cupboard in front of a boiler for example. We can also supply a front frame and 1 cabinet side to go around a pillar or a boiler. Sometimes we need to supply a front frame and 2 sides for a boiler (we leave off the top and base to allow air circulation).

Recess

As standard our base cabinets have a 50mm recess at the back, and our wall cupboards have a 20mm recess at the back. However, you can specify any recess you need for any cabinet. The only limit is where there is a reason for limiting the recess (drawer depth, size of an appliance, etc).

Table of Contents

01	BASE CABINETS12	SINK 006	- 1 Door, Left or Right Hinged.....50
BASE 001	1 Door, 1 Shelf.....13	SINK 006A	For Belfast Sink - 2 Doors.....51
BASE 003	1 Door, Curved, 1 Shelf.....13	SINK 007	For Belfast Sink - 2 Doors.....52
GLAZED 001	1 Door, Glazed, 1 Shelf.....14	SINK 007A	For Belfast Sink - 2 Doors.....52
BASE 004	1 Door With Pull Out Larder.....14	SINK 008	For Belfast Sink - 2 Doors with Sides.....53
BASE 005	1 Door, Right Or Left Hinged, With 3 Internal Drawers.....15	SINK 008A	For Belfast Sink - 2 Doors with Sides.....53
BASE 005A	2 door base with 3 internal drawers.....15	SINK 009	For Inset or Undermounted Sink - 2 Doors.....54
BASE 006	2 Doors.....16	SINK 010	For Inset or Undermounted Sink - 2 Doors, 1 Dummy Drawer.....54
GLAZED 002	2 Door, Glazed, 1 Shelf.....16	SINK 011	For Inset or Undermounted Sink - 2 Doors, 2 Dummy Drawers.....55
BASE 007	4 Bi-Fold Doors, 1 Shelf.....17	SINK 012	For Inset or Undermounted Sink - 2 Pan Drawers...55
BASE 008	Tray Space.....17	SINK 013	For inset or undermounted sink – 2 Pan Drawers (top drawer is a dummy)56
BASE 009	Towel Pull Out.....18	06	APPLIANCE DOORS57
BASE 011	Open Shelving - Curved Right or Left.....18	APPLIANCE 001	Integrated Appliance Door in Frame (Slimline).....58
BASE 012	Open Shelving.....19	APPLIANCE 002	Integrated Appliance Door with Dummy Drawer in Frame (Slimline).....58
BASE 012A	Open Shelving with fixed shelf.....19	APPLIANCE 003	Integrated Appliance Door in Frame.....59
BASE 013	Base Wine Rack.....20	APPLIANCE 004	Integrated Appliance Door with Dummy Drawer in Frame.....59
BASE 014	Wine Rack X Storage.....21	APPLIANCE 005	Integrated Appliance Drawer Fronts.....60
02	CORNERS22	APPLIANCE 006	Integrated Appliance Door with Dummy Drawer Fronts.....60
CORNER 001	Corner, 2 Doors.....23	APPLIANCE 007	Integrated Appliance Flat Drawer Fronts.....61
CORNER 002	Corner, 2 Doors, Carousel.....23	APPLIANCE 008	Integrated Appliance Door with Flat Dummy Drawer Fronts.....61
CORNER 003	Corner Blank, 1 Door.....24	07	OVEN HOUSING62
CORNER 004	Corner Blank, 2 Doors.....24	OVEN 001	Single Oven Housing.....63
CORNER 005	Corner Blank, 1 Door, Carousel.....25	OVEN 001WD	Warming drawer housing.....63
CORNER 006	Corner Blank, 1 Door, Lemans Corner.....25	OVEN 002	Wide Single Oven Housing.....64
CORNER 007	1 Drawer, 1 Door, Corner Blank.....26	OVEN 003	For 2 x Single Ovens Side by Side.....64
CORNER 008	1 Drawer, 2 Doors, Corner Blank.....27	OVEN 004	Integrated Microwave Housing, 1 Drawer Under.....65
03	DRAWERS28	OVEN 005	Single Oven Housing, 1 Door Left or Right Hinged..65
DRAWER 001	1 Drawer, 1 Door.....29	OVEN 006	Coffee Machine / Steam Oven / Microwave Housing, 1 Door, Left or Right Hinged.....66
DRAWER 002	1 Drawer, 2 Baskets.....29	OVEN 007	Single Oven Housing, 1 Door Under, 1 Door Over, Left or Right Hinged.....67
DRAWER 003	1 Drawer, Open Shelf.....30	OVEN 007WD	Single Oven Housing, With Warming Drawer, 1 Door Under, 1 Door Over, Left or Right Hinged.....68
DRAWER 004	1 Drawer with 4 Trays.....30	OVEN 007WDL	Single Oven Housing, With Warming Drawer, 1 Door Under, 1 Door Over, Left or Right Hinged.....69
DRAWER 005	1 Drawer with Wine Rack.....31	OVEN 008	Single Oven and Micro / Steam / Coffee Housing, 1 Door Under, 1 Door Over, Left or Right Hinged.....70
DRAWER 005A	Wine Rack X Storage.....32	OVEN 008WD	Single Oven and Micro / Steam / Coffee Housing, With Warming Drawer, 1 Door Under, 1 Door Over, Left or Right Hinged.....71
DRAWER 006	1 Drawer, 2 Doors.....32	OVEN 008WDL	Single Oven and Micro / Steam / Coffee Housing, With Large Warming Drawer, 1 Drawer Under, 1 Door Over, Left or Right Hinged.....72
DRAWER 007	2 Drawers, 2 Doors.....33	OVEN 009	Oven Housing 2 Ovens, 1 Door Above, 1 Door Below.....73
DRAWER 008E	3 Drawers (For Engraving).....33	OVEN 010	Tall Microwave Housing, 1 Door Under, 1 Door Over, Left or Right Hinged.....74
DRAWER 009	4 Drawers.....34	OVEN 011	Tall Twin Micro / Steam / Coffee Housing - 1 Door Under, 1 Door Over, Left or Right Hinged.....75
DRAWER 010E	2 Doors, 3 Drawers (For Engraving).....34	OVEN 011WD	Tall Twin Micro / Steam / Coffee Housing - With Warming Drawer, 1 Door Under, 1 Door Over, Left or Right Hinged.....76
DRAWER 011E	4 Drawers, 2 Pairs of Doors (For Engraving).....35	OVEN 012	Tall Double Oven Housing - 1 Door Under, 1 Door Over, Left or Right Hinged.....77
DRAWER 013	2 Pan Drawers.....35	OVEN 012WD	Tall Double Oven Housing with Warming Drawer – 1 Door Under, 1 Door Over, Left or Right Hinged..78
DRAWER 014	2 Pan Drawers.....36	HOBBASE 001	1 Small Dummy Drawer over 2 Pan Drawers.....79
DRAWER 015	Pan Drawers, 1 Small Drawer, and 2 Pan Drawers..36	HOBBASE 002	Same as Hobbbase 001 with Flat Fronts.....80
DRAWER 016	Pan Drawers, 1 Small Drawer, and 2 Pan Drawers..37	08	COOLING HOUSING81
DRAWER 017	2 Small Drawers, 2 Pan Drawers.....37	COOL 001	Tall Fridge Freezer Housing.....82
DRAWER 018	2 Small Drawers, 2 Pan Drawers.....38	COOL 001E	Tall Fridge Freezer Housing.....83
DRAWER 019	Window Seat, Pan Drawers.....38	COOL 002	Tall Larder Fridge / Larder Freezer Housing - 1 Door...84
DRAWER 020	2 Small Drawers, 2 Pan Drawers.....39	COOL 002E	Tall Larder Fridge / Larder Freezer Housing - 1 Door...85
DRAWER 021	2 Small Drawers, 2 Pan Drawers.....39	COOL 003	Tall Larder Fridge / Larder Freezer Housing.....86
DRAWER 022	2 Small Drawers, 2 Pan Drawers.....40	COOL 003-4	Tall larder Fridge / Larder Freezer Housing.....87
04	WASTE BINS41	COOL 003E	Tall Larder Fridge / Larder Freezer Housing.....88
BIN 350	Base Cabinet - Pull Out Bin.....42	COOL 003-4E	Tall Larder Fridge / Larder Freezer Housing.....89
BIN 500	Base Cabinet - Pull Out Bin.....42	05	SINK CABINETS46
BIN 600	Base Cabinet - Pull Out Bin.....43	SINK 001	For Belfast Sink - 1 Door, Left or Right Hinged.....47
BIN 680	Base Cabinet - Pull Out Bin.....43	SINK 001A	For Belfast Sink - 1 Door, Left or Right Hinged.....47
BIN 001	Base Cabinet - Pull Out Bin.....44	SINK 002	For Belfast Sink - 1 Door, Left or Right Hinged.....48
BIN 002	Base Cabinet - Pull Out Bin.....44	SINK 002A	For Belfast Sink - 1 Door, Left or Right Hinged.....48
BIN 003	Base Cabinet - Pull Out Bin.....45	SINK 003	For Belfast Sink – 1 Door, with Sides, Left or Right Hinged.....49
05	SINK CABINETS46	SINK 003A	For Belfast Sink – 1 Door, with Sides, Left or Right Hinged.....49
SINK 001	For Belfast Sink - 1 Door, Left or Right Hinged.....47	SINK 004	For Inset or Undermounted Sink - 1 Door, Left or Right Hinged.....50
SINK 001A	For Belfast Sink - 1 Door, Left or Right Hinged.....47	SINK 005	For Inset or Undermounted Sink
SINK 002	For Belfast Sink - 1 Door, Left or Right Hinged.....48		
SINK 002A	For Belfast Sink - 1 Door, Left or Right Hinged.....48		
SINK 003	For Belfast Sink – 1 Door, with Sides, Left or Right Hinged.....49		
SINK 003A	For Belfast Sink – 1 Door, with Sides, Left or Right Hinged.....49		
SINK 004	For Inset or Undermounted Sink - 1 Door, Left or Right Hinged.....50		
SINK 005	For Inset or Undermounted Sink		

COOL 004	Tall Wine Cooler Housing - 1 Door Over and 1 Door Under, Left or Right Hinged	90	PP 013	Island End (Post, Chamfered, Panelled Side, Post, Chamfered)	127
COOL 005	Tall Wine Cooler Housing - 1 Door Over and 1 Door Under, Left or Right Hinged	91	PP 014	Island End (Post, Fluted Front, Side Panel, Post, Fluted Front).....	127
09	LARDERS & TALL CABINETS	92	PP 015	Tall Post with Side Panel	128
LARDER 001	Studio Height Cabinet - 1 Door With Pull Out Larder.....	93	PP 016	Tall Post, Chamfered, with Side Panel.....	128
LARDER 002	Tall Cabinet - 1 Door With Pull Out Larder	93	PP 017	Tall Post (Fluted Front) with Side Panel	129
LARDER 002E	Tall Cabinet - 1 Door With Pull Out Larder	94	PP 018	Base Side Panel.....	129
LARDER 003	Tall Cabinet - 1 Door With Pull Out Larder	94	PP 018A	Base Side Panel - 40mm frame at each end	130
LARDER 003-4	Tall Cabinet - 1 Door With Pull Out Larder	95	PP 018B	Base Side Panel - 40mm frame at each end, panelled ...	130
LARDER 003E	Tall Cabinet - 1 Door With Pull Out Larder	95	PP 019	Inset Side Panel / Island Side Panel	131
LARDER 003-4E	Tall Cabinet - 1 Door With Pull Out Larder	96	PP 020	Peninsula or Back Panel	131
LARDER 004	Tall Larder - 1 Door, Curved	96	PP 021	Peninsula or Back Panel, Panelled.....	132
LARDER 005	Tall Larder - 1 Door, Curved, 3 Panel Door.....	97	PP 022	Tall Side Panel.....	132
LARDER 005-4	Tall Larder - 1 Door, Curved, 4 Panel Door.....	97	PP 023	Tall Inset Side Panel.....	133
LARDER 006	Tall Larder / Broom Cupboard - 1 Door, Left or Right Hinged	98	PP 024	Tall side or Back Panel	133
LARDER 006E	Tall Larder / Broom Cupboard - 1 Door, Left or Right Hinged	98	PP 025	V-Grooved MDF Wall Panelling	134
LARDER 007	Tall Larder / Broom Cupboard - 1 Door, Left or Right Hinged	99	11	WALL CABINETS	135
LARDER 007-4	Tall Larder / Broom Cupboard - 1 Door, Left or Right Hinged	99	WALL 001	1 Door, Left or Right Hinged	136
LARDER 007E	Tall Larder / Broom Cupboard - 1 Door, Left or Right Hinged	100	WALL 002	1 Door, Curved, 1 Shelf	136
LARDER 007-4E	Tall Larder / Broom Cupboard - 1 Door, Left or Right Hinged	100	WALL 004	1 Door, Left or Right Hinged, Key Hooks Inside and Blackboard in Door Panel	137
LARDER 008	Tall Larder - 2 Doors	101	WALL 005	For Boiler.....	137
LARDER 008E	Tall Larder - 2 Doors	101	WALL 006	Microwave Housing, 1 Door Over, Top Hinged.....	138
LARDER 009	Tall Larder - 2 Doors	102	WALL 007	Fridge Top Box - One Panel.....	138
LARDER 009-4	Tall Larder - 2 Doors	102	WALL 007A	Fridge Top Box - Two Panel.....	139
LARDER 009E	Tall Larder - 2 Doors	103	WALL 007B	Bridge Unit	139
LARDER 009-4E	Tall Larder - 2 Doors	103	WALL 008	2 Doors.....	140
LARDER 011	Tall Boot Cupboard - 2 Doors.....	104	WALL 010	Wine Rack Top Box	140
LARDER 011E	Tall Boot Cupboard - 2 Doors.....	104	12	PLATE RACKS & OPEN SHELVING	141
LARDER 012	Tall Boot Cupboard - 2 Doors.....	105	WALL 011	Plate Rack With Shelf Over.....	142
LARDER 012-4	Tall Boot Cupboard - 2 Doors.....	105	WALL 013	Plate Rack With Shelf Over, & Spice Drawers	142
LARDER 012E	Tall Boot Cupboard - 2 Doors.....	106	WALL 014	2 Tier Plate Rack With Shelf Over.....	143
LARDER 012-4E	Tall Boot Cupboard - 2 Doors.....	106	WALL 015	Open Adjustable Shelving.....	143
LARDER 013	Tall Linen Cupboard - 2 Doors.....	107	WALL 016	Open, Fixed Shelf	144
LARDER 013E	Tall Linen Cupboard - 2 Doors.....	107	WALL 016A	Fixed Shelf	144
LARDER 014	Tall Linen Cupboard - 2 Doors.....	108	WALL 017	Open, Fixed Shelves (Large)	145
LARDER 014-4	Tall Linen Cupboard - 2 Doors.....	108	WALL 020	Open Adjustable Shelving With Spice Drawers.....	145
LARDER 014E	Tall Linen Cupboard - 2 Doors.....	109	13	WALL CORNERS	146
LARDER 014-4E	Tall Linen Cupboard - 2 Doors.....	109	WCORNER 001	Corner Blank, 1 Door, Left or Right Hinged	147
LARDER 015	Tall China Cupboard - 2 Doors	110	WCORNER 003	Corner, 2 Doors, Left or Right Hinged	147
LARDER 015E	Tall China Cupboard - 2 Doors	110	WCORNER 004	Corner Blank, 1 Glazed Door.....	148
LARDER 016	Tall China Cupboard - 2 Doors	111	14	WALL GLAZED	149
LARDER 016-4	Tall China Cupboard - 2 Doors	111	WGLAZED 001	1 Glazed Door, Left or Right Hinged.....	150
LARDER 016E	Tall China Cupboard - 2 Doors	112	WGLAZED 002	1 Decorative Glazed Door, Left or Right Hinged.....	150
LARDER 016-4E	Tall China Cupboard.....	112	WGLAZED 003	1 Glazed Door, 1 Solid Door, Left or Right Hinged ...	151
LARDER 017	Open Shelving - Tall.....	113	WGLAZED 004	1 Glazed Door Over 1 Solid Door, Left or Right Hinged ...	151
LARDER 017E	Open Shelving - Tall.....	113	WGLAZED 005	2 Glazed Doors	152
LARDER 018	Tall Wine Rack.....	114	WGLAZED 006	2 Decorative Glazed Doors	152
LARDER 019	Tall larder, Corner, 1 Door	114	WGLAZED 007	2 Glazed Doors Over 2 Solid Doors	153
LARDER 020	Tall Larder, Corner, 1 Door.....	115	WGLAZED 008	2 Glazed Doors Over 2 Solid Doors	153
LARDER 020-4	Tall Larder, Corner, 1 Door.....	115	15	DRESSER TOPS	154
LARDER 021	Tall Utility Storage Larder - 2 Doors	116	DRESSTOP 001	1 Door, Left or Right Hinged	155
LARDER 021E	Tall Utility Storage Larder - 2 Doors	116	DRESSTOP 001NB	1 Door, Left or Right Hinged, No Base.....	155
LARDER 022	Tall Utility Storage Larder - 2 Doors	117	DRESSTOP 002	1 Door, Left or Right Hinged, Spice Drawer	156
LARDER 022-4	Tall Utility Storage Larder - 2 Doors	117	DRESSTOP 003	1 Door, Left or Right Hinged, Decorative Glazing Bars.....	156
LARDER 022E	Tall Utility Storage Larder - 2 Doors	118	DRESSTOP 004	1 Door, Left or Right Hinged, Decorative Glazing Bars, Spice Drawer	157
LARDER 022-4E	Tall Utility Storage Larder - 2 Doors	118	DRESSTOP 005	2 Doors.....	157
LARDER 023	Tall Utility Cabinet	119	DRESSTOP 005NB	2 Doors, No Base	158
LARDER 023E	Tall Utility Cabinet	119	DRESSTOP 006	2 Doors, 2 x Spice Drawers	158
10	SIDE PANELS & ISLAND ENDS	120	DRESSTOP 007	2 Doors, Decorative Glazing Bars.....	159
PP 001	Pilaster With Side Panel	121	DRESSTOP 008	2 Doors, Decorative Glazing Bars, 2 x Spice Drawers ..	159
PP 002	Post With Side Panel	121	DRESSTOP 009	Dresser Top, 3 Glazed Doors, Adjustable Shelving ..	160
PP 003	Post, Chamfered With Side Panel	122	DRESSTOP 010	Dresser Top, 3 Glazed Doors, 3 Spiced Drawers, ... Adjustable Shelving	160
PP 004	Post (Fluted Front) With Side Panel.....	122	DRESSTOP 011	3 Doors, Decorative Glazing Bars.....	161
PP 005	Post With Panelled Side.....	123	DRESSTOP 012	3 Doors, Decorative Glazing Bars, 3 x Spice Drawers ..	161
PP 006	Post, Chamfered With Panelled Side	123	16	LARDER TOPS	162
PP 007	Post, Fluted With Panelled Side	124	LARDTOP 001	1 Door, Left or Right Hinged	163
PP 008	Island End (Pilaster, Panel, Pilaster).....	124	LARDTOP 002	1 Door, Left or Right Hinged, Spice Drawer.....	163
PP 009	Island End (Post, Panel, Post).....	125	LARDTOP 003	1 Door, Left or Right Hinged, No Base.....	164
PP 010	Island End (Post, Chamfered, Panel, Post, Chamfered).....	125	LARDTOP 004	1 Door, Left or Right Hinged, Microwave Housing ...	164
PP 011	Island End (Post, Fluted, Panel, Post, Fluted).....	126	LARDTOP 005	1 Door, Left or Right Hinged, Microwave Housing,	
PP 012	Island End (Post, Panelled Side, Post)	126			

	Spice Drawers.....	165	FSLINEN 001	Tall Linen Cupboard - 2 Doors.....	209
LARDTOP 006	2 Doors.....	165	FSLINEN 001E	Tall Linen Cupboard - 2 Doors.....	209
LARDTOP 006E	2 Doors.....	166	FSLINEN 002	Tall Linen Cupboard - 2 Doors.....	210
LARDTOP 007	2 Doors, 2 x Spice Drawers.....	166	FSLINEN 002-4	Tall Linen Cupboard - 2 Doors.....	210
LARDTOP 007E	2 Doors, 2 x Spice Drawers.....	167	FSLINEN 002E	Tall Linen Cupboard - 2 Doors.....	211
LARDTOP 008	2 Doors, No Base.....	167	FSLINEN 002E	Tall Linen Cupboard - 2 Doors.....	211
LARDTOP 008E	2 Doors, No Base.....	168	FSLINEN 002-4E	Tall Linen Cupboard - 2 Doors.....	212
LARDTOP 009	2 Bi-Fold Doors, Left or Right Hinged.....	168	FSBASE 001	Dresser Base.....	212
LARDTOP 009E	2 Bi-Fold Doors, Left or Right Hinged.....	169	FSBASE 002	Dresser Base - Flat Fronted Drawers.....	213
LARDTOP 010	2 Bi-Fold Doors, Left or Right Hinged, 2 Spice Drawers.....	169			
LARDTOP 010E	2 Bi-Fold Doors, Left or Right Hinged, 2 Spice Drawers.....	170	19	ACCESSORIES	214
LARDTOP 011	2 Bi-Fold Doors, Left or Right Hinged, No Base.....	170	ACCESS 001	3 internal drawers for 1 and 2 door larders.....	215
LARDTOP 011E	2 Bi-Fold Doors, Left or Right Hinged, No Base.....	171	ACCESS 001E	Engraving.....	215
LARDTOP 012	4 Bi-Fold Doors.....	171	ACCESS 002	Spice Rack.....	216
LARDTOP 012E	4 Bi-Fold Doors.....	172	ACCESS 004	3 Internal Drawers.....	216
LARDTOP 013	4 Bi-Fold Doors, 4 Spice Drawers.....	172	ACCESS 005	Internal Drawer (Push To Open).....	217
LARDTOP 013E	4 Bi-Fold Doors, 4 Spice Drawers.....	173	ACCESS 006	Island Pot Rack End.....	217
LARDTOP 014	2 Bi-Fold Doors, No Base.....	173	ACCESS 006A	Island End for Stools.....	218
LARDTOP 014E	2 Bi-Fold Doors, No Base.....	174	ACCESS 007	Base Door in Frame.....	218
LARDTOP 017	Open Adjustable Shelving, No Base.....	174	ACCESS 007W	Wall Door in Frame.....	219
			ACCESS 008	Tall Door in Frame.....	219
17	MANTELS	175	ACCESS 008A	Tall Door in Frame.....	220
EXTRACT 001	Extractor Canopy With Panels.....	176	ACCESS 008A-4	Tall Door in Frame.....	220
EXTRACT 002	Extractor Canopy Cupboard.....	176	ACCESS 008E	Tall Door in Frame.....	221
EXTRACT 003	Extractor Canopy Door.....	177	ACCESS 008AE	Tall Door in Frame.....	221
EXTRACT 005	Extractor Housing.....	177	ACCESS 008A-4E	Tall Door in Frame.....	222
EXTRACT 005E	Extractor Housing.....	178	ACCESS 009	Base Door in Frame.....	222
EXTRACT 006	Extractor Canopy With Panels.....	178	ACCESS 009W	Wall 2 Doors in Frame.....	223
EXTRACT 006A	Extractor Canopy With No Panels.....	179	ACCESS 011	Tall 2 Doors in Frame.....	223
MANTEL 004	Mantel.....	179	ACCESS 011A	Tall 2 Doors in Frame.....	224
MANTEL 005	Mantel.....	180	ACCESS 011A-4	Tall 2 Doors in Frame.....	224
MANTEL 006	Mantel.....	180	ACCESS 011E	Tall 2 Doors in Frame.....	225
MANTEL 007	Mantel.....	181	ACCESS 011AE	Tall 2 Doors in Frame.....	225
MANTEL 012	Mantel.....	181	ACCESS 011A-4E	Tall 2 Doors in Frame.....	226
MANTEL 013	Mantel.....	182	ACCESS 012	Pantry Door In Frame.....	226
MANTEL 014	Mantel Shelf.....	182	ACCESS 012A	Pantry Door In Frame.....	227
MANTEL015A	Mantel Shelf.....	183	ACCESS 012A-4	Pantry Door In Frame.....	227
			ACCESS 012E	Pantry Door In Frame.....	228
18	FREESTANDING	184	ACCESS 012AE	Pantry Door In Frame.....	228
ISLAND 004	Island.....	185	ACCESS 012A-4E	Pantry Door In Frame.....	229
SERVER 001	Single Sided Server - 2 Drawers, Inset Slatted Base.....	185	ACCESS 013	Pantry Doors In Frame.....	229
FSDRESS 001	Dresser.....	186	ACCESS 013A	Pantry Doors In Frame.....	230
FSDRESS 002	Dresser.....	187	ACCESS 013A-4	Pantry Doors In Frame.....	230
FSDRESS 003	Dresser.....	188	ACCESS 013E	Pantry Doors In Frame.....	231
FSDRESS 004	Dresser.....	189	ACCESS 013AE	Pantry Doors In Frame.....	231
FSDRESS 005	Dresser.....	190	ACCESS 013A-4E	Pantry Doors In Frame.....	232
FSLARD 001	Larder.....	191	ACCESS 017	Cutlery Tray.....	232
FSLARD 003	Larder.....	192	ACCESS 017A	Spice Drawer Insert.....	233
FSLARD 004	Larder.....	193	ACCESS 017B	Utensil Insert.....	233
FSLARD 006	Larder.....	194	ACCESS 017C	Cutlery and Utensil Insert.....	233
FSLARD 006E	Larder.....	194	ACCESS 017D	Plate Organiser.....	234
FSLARD 007	Larder.....	195	ACCESS 017E	Wine Bottle Drawer Insert.....	234
FSLARD 007-4	Larder.....	195	ACCESS 018	Glass Shelf.....	235
FSLARD 007E	Larder.....	196	ACCESS 019	Wooden Shelf.....	235
FSLARD 007-4E	Larder.....	196	ACCESS 019A	Slatted wooden shelf for linen cupboards.....	235
FSLARD 021	Tall Utility Storage Larder - 2 Doors.....	197	ACCESS 026	Flyover.....	235
FSLARD 021E	Tall Utility Storage Larder - 2 Doors.....	197	ACCESS 027	Bridging Drawer.....	236
FSLARD 022	Tall Utility Storage Larder - 2 Doors.....	198	ACCESS 027E	Engraved Bridging Drawer.....	236
FSLARD 022-4	Tall Utility Storage Larder - 2 Doors.....	198	ACCESS 040	T + G Back Panelling.....	237
FSLARD 022E	Tall Utility Storage Larder - 2 Doors.....	199	ACCESS 040B	Reflective finish back for cabinets.....	237
FSLARD 022-4E	Tall Utility Storage Larder - 2 Doors.....	199	ACCESS 041	Post.....	238
FSCHINA 001	Tall China Cupboard - 2 Doors, Adj Shelving x 3, 1 Cutlery Drawer.....	200	ACCESS042	Post, chamfered.....	238
			ACCESS 043	Post, fluted.....	239
FSCHINA 001E	Tall China Cupboard - 2 Doors, Adj Shelving x 3, 1 Cutlery Drawer.....	201	ACCESS 050	Full Stave Oak Floating Shelf.....	239
			ACCESS 051	Small shelf with pegs.....	240
FSCHINA 002	Tall China Cupboard - 2 Doors, Adj Shelving x 3, 1 Cutlery Drawer.....	202	ACCESS 052	Shaker Shelf with brackets.....	240
			ACCESS 053	Shaker shelf with pegs.....	241
FSCHINA 002-4	Tall China Cupboard - 2 Doors, Adj Shelving x 3, 1 Cutlery Drawer.....	203	ACCESS 060	End grain beech butchers block.....	241
FSCHINA 002E	Tall China Cupboard - 2 Doors, Adj Shelving x 3, 1 Cutlery Drawer.....	204			
FSCHINA 002-4E	Tall China Cupboard - 2 Doors, Adj Shelving x 3, 1 Cutlery Drawer.....	205			
FSBOOT 001	Tall Boot Cupboard.....	206			
FSBOOT 001E	Tall Boot Cupboard.....	206			
FSBOOT 002	Tall Boot Cupboard.....	207			
FSBOOT 002-4	Tall Boot Cupboard.....	207			
FSBOOT 002E	Tall Boot Cupboard.....	208			
FSBOOT 002-4E	Tall Boot Cupboard.....	208			

01

BASE CABINETS



HANDMADE KITCHENS OF CHRISTCHURCH

BASE 001

1 Door, 1 Shelf



Supplied with 1 adjustable shelf.

	Minimum	Standard	Maximum
Height	400mm	870mm	900mm
Width	300mm	N.A	680mm
Depth	100mm	600mm	600mm*

*One or both sides can be extended up to 750mm

- Example is 500mm wide in doorstyle C with framed plinth.
- Chrome hinges and knob.
- Hand painted in Bone by Farrow & Ball.

BASE 003

1 Door, Curved, 1 Shelf



This item is only available at 400mm wide.

1 Door, Curved, 1 Fixed Shelf,
Framed plinth only.
Door style A and C only
Short side is 190mm deep.

	Minimum	Standard	Maximum
Height	870mm	870mm	870mm
Width	400mm	400mm	400mm
Depth	550mm	600mm	600mm

* One or both sides can be extended up to 750mm

- Example is 400mm wide in doorstyle A with framed plinth.
- Chrome hinges and knob.
- Hand painted in Bone by Farrow & Ball.

GLAZED 001

1 Door, Glazed, 1 Shelf



1 Door, Glazed.
Supplied with 1 adjustable shelf.
Oak T&G back option.

	Minimum	Standard	Maximum
Height	870mm	870mm	870mm
Width	400mm	600mm	680mm
Depth	100mm	600mm	600mm*

*One or both sides can be extended up to 750mm

- Example is 500mm wide in door style C with framed plinth.
- Chrome hinges and knob.
- Hand painted in Bone by Farrow & Ball

BASE 004

1 Door With Pull Out Larder



This item is available at 400mm wide only, pull-out can be accessed from the left or right side.

Cut out not available on this item.

Actual pull out may change depending on product improvement and availability.

	Minimum	Standard	Maximum
Height	870mm	870mm	870mm
Width	400mm	400mm	400mm
Depth	600mm	600mm	600mm

*One or both sides can be extended up to 750mm

- Example is 400mm wide in Doorstyle C with chrome knob and framed plinth, access from the left shown in picture
- Hand painted in Bone by Farrow & Ball.

BASE 005

1 Door, Right Or Left Hinged, With 3 Internal Drawers



Cut out not available on this item.

Drawer runner is a top quality soft close runner with a huge weight capacity of 40kg. The runner is hidden under the drawer, and has a quick release catch to enable the drawer to be removed easily for cleaning.

	Minimum	Standard	Maximum
Height	870mm	870mm	870mm
Width	400mm	N.A	680mm
Depth	500mm	600mm	600mm*

**One or both sides can be extended up to 750mm
this does not increase the internal depth*

- Example is 600mm wide in door style C with framed plinth.
- Chrome hinges and knob.
- Hand painted in Bone by Farrow & Ball

BASE 005A

2 door base with 3 internal drawers



Cut out not available on this item.

Drawer runner is a top quality soft close runner with a huge weight capacity of 40kg. The runner is hidden under the drawer, and has a quick release catch to enable the drawer to be removed easily for cleaning.

	Minimum	Standard	Maximum
Height	870mm	870mm	870mm
Width	600mm	N.A	1000mm
Depth	500mm	600mm	600mm*

**One or both sides can be extended.
This does not increase the internal depth*

- Example is 1000mm wide in door style C with framed plinth.
- Chrome hinges and knob.
- Hand painted in Bone by Farrow & Ball.

BASE 006

2 Doors



Supplied with 1 adjustable shelf.

	Minimum	Standard	Maximum
Height	400mm	870mm	900mm
Width	600mm	N.A	1200mm
Depth	100mm	600mm	600mm*

*One or both sides can be extended up to 750mm

- Example is 800mm wide in doorstyle C with framed plinth.
- Chrome hinges and knob.
- Hand painted in Bone by Farrow & Ball.

GLAZED 002

2 Door, Glazed, 1 Shelf



2 Door, Glazed, 1 Shelf.

Supplied with 1 adjustable shelf.

Oak T&G back option.

	Minimum	Standard	Maximum
Height	870mm	870mm	870mm
Width	700mm	600mm	1200mm
Depth	100mm	600mm	600mm*

*One or both sides can be extended up to 750mm

- Example is 1000mm wide in door style C with framed plinth.
- Chrome hinges and knob.
- Hand painted in Bone by Farrow & Ball

BASE 007

4 Bi-Fold Doors, 1 Shelf



Supplied with 1 adjustable shelf.

	Minimum	Standard	Maximum
Height	870mm	870mm	870mm
Width	1200mm	N.A	1400mm
Depth	100mm	600mm	600mm*

**One or both sides can be extended up to 750mm*

- Example is 1200mm wide in doorstyle C with framed plinth.
- Chrome hinges and knob.
- Hand painted in Bone by Farrow & Ball.

BASE 008

Tray Space



This cabinet is for customer's own trays.

	Minimum	Standard	Maximum
Height	870mm	870mm	870mm
Width	200mm	200mm	400mm
Depth	300mm	N.A	600mm*

**One or both sides can be extended up to 750mm*

- Example is 200mm wide with a framed plinth.
- Hand painted in Bone by Farrow & Ball

BASE 009

Towel Pull Out



Actual towel pull out may vary due to product improvement and availability.

	Minimum	Standard	Maximum
Height	870mm	870mm	870mm
Width	200mm	200mm	300mm
Depth	600mm	N.A	600mm*

*One or both sides can be extended up to 750mm

- Example is 200mm wide with a framed plinth.
- Hand painted in Bone by Farrow & Ball

BASE 011

Open Shelving - Curved Right or Left



Supplied with 1 fixed shelf.
Framed plinth only.

	Minimum	Standard	Maximum
Height	870mm	870mm	870mm
Width	400mm	400mm	400mm
Depth	500mm	600mm	600mm*

*One or both sides can be extended up to 750mm

- Example is 400mm wide with framed plinth.
- Hand painted in Bone by Farrow & Ball.

BASE 012

Open Shelving



1 adjustable shelf.
Oak T&G back option

	Minimum	Standard	Maximum
Height	870mm	870mm	870mm
Width	300mm	N.A	1000mm
Depth	100mm	600mm	600mm*

*One or both sides can be extended up to 750mm

- Example is 400mm wide in framed plinth style.
- Shown with optional T&G back.
- Hand painted in Bone by Farrow & Ball

BASE 012A

Open Shelving with fixed shelf.



1 fixed shelf
Oak T&G back option.

	Minimum	Standard	Maximum
Height	870mm	870mm	870mm
Width	300mm	N.A	1000mm
Depth	100mm	600mm	600mm*

*One of both sides can be extended up to 750mm.

- Example is 800mm wide in framed plinth style.
- Shown with optional T&G back.
- Hand painted in Bone by Farrow & Ball

BASE 013

Base Wine Rack



Due to the size of wine bottles, this cabinet is available at specific widths only: 200mm, 350mm, 450mm, 600mm.

Wine rack interior is 300mm deep.

	Minimum	Standard	Maximum
Height	870mm	870mm	870mm
Width	200mm	N.A	600mm
Depth	400mm	600mm	600mm*

**One or both sides can be extended up to 750mm*

Width	Total capacity of standard wine bottles
200mm	5
350mm	15
450mm	20
600mm	30

- Example is 600mm wide and in framed plinth style.
- Hand painted in Bone by Farrow & Ball.

BASE 014

Wine Rack X Storage



Wine rack interior is 300mm deep.

Capacity is dependent on the bottle sizes.

	Minimum	Standard	Maximum
Height	870mm	870mm	870mm
Width	780mm	780mm	780mm
Depth	600mm	600mm	600mm*

**One or both sides can be extended up to 750mm*

- Example is 780mm wide
- Hand painted in Bone by Farrow & Ball.

02

CORNERS

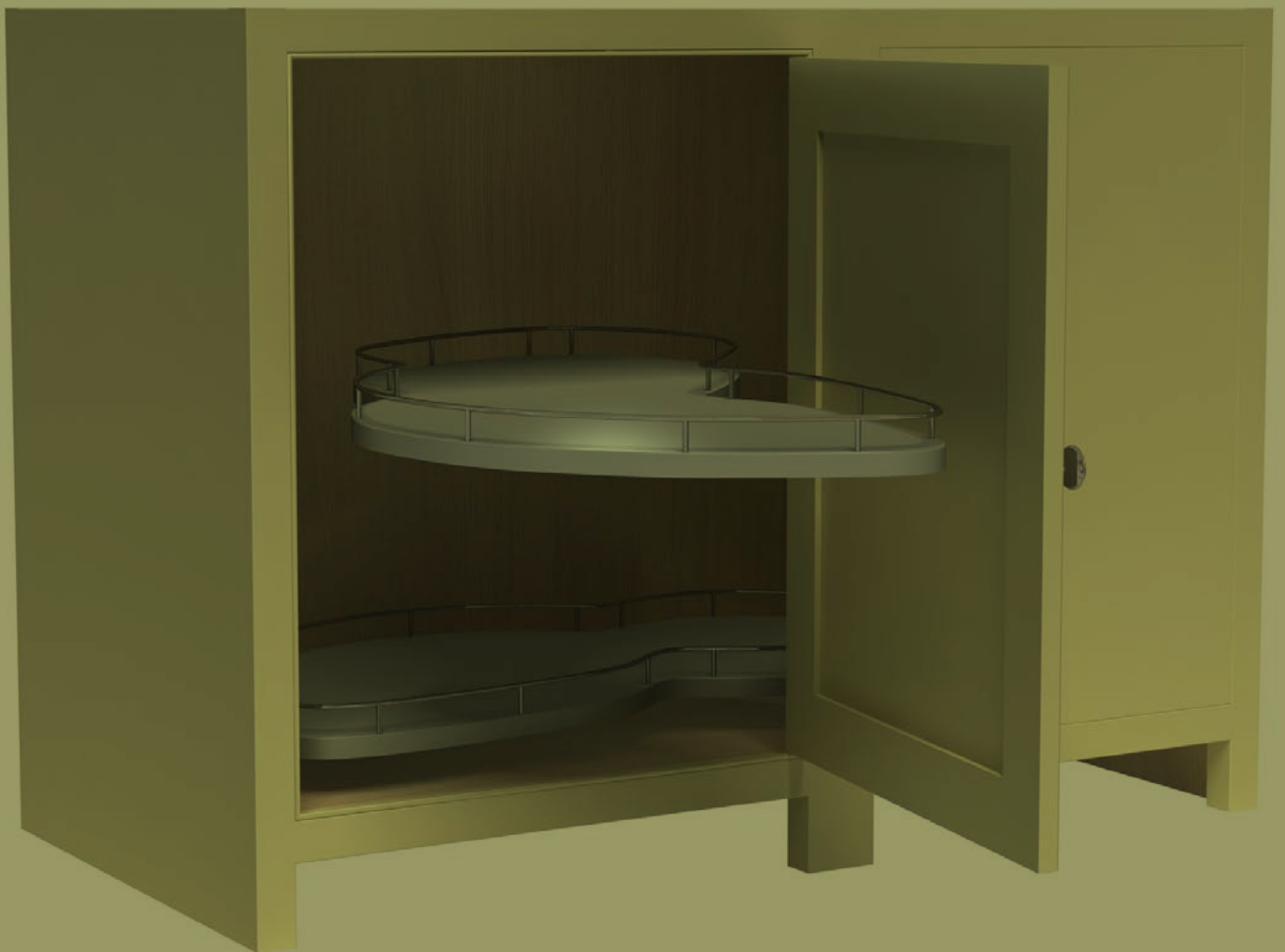

HANDMADE KITCHENS OF CHRISTCHURCH

CORNER 001

Corner, 2 Doors



Supplied with 1 adjustable shelf.

Width is measured along each back wall. Depth is measured front to back.

If you increase depth you decrease the door size on the opposite side.
Min size for each door and its frame is 250mm.

One side can be longer than the other, but be aware that the doors will then be different sizes.

This unit is made in 2 pieces so it can be taken apart to get through doorways etc.

	Minimum	Standard	Maximum
Height	870mm	870mm	900mm
Width	850mm	900mm	1000mm
Depth	100mm	600mm	600mm*

*One or both sides can be extended up to 750mm

- Example is 900mm wide in doorstyle C with a framed plinth.
- Chrome hinges and knob.
- Hand painted in Bone by Farrow & Ball.

CORNER 002

Corner, 2 Doors, Carousel



Width is measured along each back wall. Depth is measured front to back.

If you increase depth you decrease the door size on the opposite side.
Min size for each door and its frame is 300mm.

Best use of space with carousel is 900mm x 900mm

One side can be longer than the other, but be aware that the doors will then be different sizes.

This unit is made in 2 pieces so it can be taken apart to get through doorways etc. Actual carousel may vary depending on product improvements or availability

	Minimum	Standard	Maximum
Height	870mm	870mm	870mm
Width	900mm	900mm	1000mm
Depth	600mm	600mm	600mm*

*One or both sides can be extended up to 750mm

- Example is 900mm wide in doorstyle C with a framed plinth.
- Chrome hinges and knob.
- Hand painted in Bone by Farrow & Ball.

CORNER 003

Corner Blank, 1 Door



Supplied with 1 adjustable shelf.

Door can be on left of cabinet, right hinged, or right of cabinet, left hinged (as pic shows).

Min width of door and surrounding frame (the part of the cabinet that will be seen) is 450mm. Max width of door and surrounding frame (the part of the cabinet that will be seen) is 680mm.

Leave 50mm gap between side wall and side of cabinet when calculating the width of the cabinet to allow for uneven walls.

	Minimum	Standard	Maximum
Height	870mm	870mm	870mm
Width	550mm	900mm	1280mm
Depth	100mm	600mm	600mm*

*One or both sides can be extended up to 750mm

- Example is 900mm wide in doorstyle C with a framed plinth.
- Chrome hinges and knob.
- Hand painted in Bone by Farrow & Ball.

CORNER 004

Corner Blank, 2 Doors



Supplied with 1 adjustable shelf.

Doors can be on left or right of cabinet.

Min width of door and surrounding frame (the part of the cabinet that will be seen) is 600mm. Max width of door and surrounding frame (the part of the cabinet that will be seen) 800mm.

Leave 50mm gap between side wall and side of cabinet when calculating the width of the cabinet to allow for uneven walls.

	Minimum	Standard	Maximum
Height	870mm	870mm	870mm
Width	700mm	1200mm	1400mm
Depth	100mm	600mm	600mm*

*One or both sides can be extended up to 750mm

- Example is 1350mm wide in doorstyle C with a framed plinth.
- Chrome hinges and knob.
- Hand painted in Bone by Farrow & Ball.

CORNER 005

Corner Blank, 1 Door, Carousel



Door can be on left of cabinet, right hinged, or right of cabinet, left hinged (as pic shows).

Min width of door and surrounding frame (the part of the cabinet that will be seen) is 600mm. Max width of door and surrounding frame (the part of the cabinet that will be seen) is 680mm.

Leave 50mm gap between side wall and side of cabinet when calculating the width of the cabinet to allow for uneven walls.

Actual carousel may vary depending on product improvements or availability.

	Minimum	Standard	Maximum
Height	870mm	870mm	870mm
Width	1150mm	1150mm	1280mm
Depth	600mm	600mm	600mm*

*One or both sides can be extended up to 750mm

- Example is 1200mm wide in doorstyle C with a framed plinth.
- Chrome hinges and knob.
- Hand painted in Bone by Farrow & Ball.

CORNER 006

Corner Blank, 1 Door, Lemans Corner



Door can be on left of cabinet, right hinged, or right of cabinet, left hinged (as pic shows).

Min width of door and surrounding frame is 550mm.

Max width of door and frame is 680mm.

Leave 50mm gap between side wall and side of cabinet when calculating the width of the cabinet to allow for uneven walls.

Actual pull out may vary depending on product improvements or availability.

	Minimum	Standard	Maximum
Height	870mm	870mm	870mm
Width	1100mm	1150mm	1280mm
Depth	600mm	600mm	600mm*

*One or both sides can be extended up to 750mm

- Example is 1200mm wide in doorstyle C with a framed plinth.
- Chrome hinges and knob.
- Hand painted in Bone by Farrow & Ball.

CORNER 007

1 Drawer, 1 Door, Corner Blank



Optional oak cutlery tray can be supplied for drawer subject to cabinet depth.

Drawer runner is a top quality soft close runner with a huge weight capacity of 40kg. The runner is hidden under the drawer, and has a quick release catch to enable the drawer to be removed easily for cleaning.

Drawer is dovetailed back and front.

Supplied with 1 adjustable shelf.

Door and drawer can be on left or right of cabinet.

Min width of door and surrounding frame (the part of the cabinet that will be seen) is 450mm. Max width of door and surrounding frame (the part of the cabinet that will be seen) 680mm.

Leave 50mm gap between side wall and side of cabinet when calculating the width of the cabinet to allow for uneven walls.

NOTE: Having a drawer on this unit will restrict ease of access into the cabinet. See **CORNER003** and **CORNER004** for a cabinet without drawer.

	Minimum	Standard	Maximum
Height	870mm	870mm	870mm
Width	550mm	900mm	1280mm
Depth	350mm	600mm	600mm*

**One or both sides can be extended up to 750mm*

- Example is 1150mm wide in doorstyle C, drawer style C with framed plinth.
- Chrome hinges and knob.
- Hand painted in Bone by Farrow & Ball.

CORNER 008

1 Drawer, 2 Doors, Corner Blank



Optional oak cutlery tray can be supplied for drawer subject to cabinet depth.

Drawer runner is a top quality soft close runner with a huge weight capacity of 40kg. The runner is hidden under the drawer, and has a quick release catch to enable the drawer to be removed easily for cleaning.

Drawer is dovetailed back and front.

Supplied with 1 adjustable shelf.

Door and drawer can be on left or right of cabinet.

Min width of door and surrounding frame (the part of the cabinet that will be seen) is 600mm. Max width of door and surrounding frame (the part of the cabinet that will be seen) 800mm.

Leave 50mm gap between side wall and side of cabinet when calculating the width of the cabinet to allow for uneven walls.

NOTE: Having a drawer on this unit will restrict ease of access into the cabinet. See **CORNER003** and **CORNER004** for a cabinet without drawer.

	Minimum	Standard	Maximum
Height	870mm	870mm	870mm
Width	700mm	1150mm	1400mm
Depth	350mm	600mm	600mm*

**One or both sides can be extended up to 750mm*

- Example is 1250mm wide in doorstyle C, drawer style 2 with framed plinth.
- Chrome hinges and knob.
- Hand painted in Bone by Farrow & Ball.

03

DRAWERS



DRAWER 001

1 Drawer, 1 Door



Supplied with 1 adjustable shelf.

Optional Oak cutlery tray can be supplied for drawer subject to cabinet depth.

Drawer runner is a top quality soft close runner with a huge weight capacity of 40kg. The runner is hidden under the drawer, and has a quick release catch to enable the drawer to be removed easily for cleaning.

Drawer is dovetailed back and front.

	Minimum	Standard	Maximum
Height	870mm	870mm	870mm
Width	300mm	N.A	680mm
Depth	350mm	600mm	600mm*

*One or both sides can be extended up to 750mm

- Example is 500mm wide in doorstyle C, drawer style 2 with framed plinth.
- Chrome hinges and knob.
- Hand painted in Bone by Farrow & Ball.

DRAWER 002

1 Drawer, 2 Baskets



Optional Oak cutlery tray can be supplied for drawer subject to cabinet depth.

Cut outs not available on this item.

Drawer runner is a top quality soft close runner with a huge weight capacity of 40kg. The runner is hidden under the drawer, and has a quick release catch to enable the drawer to be removed easily for cleaning.

Drawer is dovetailed back and front.

Basket size is H 215mm x W 480mm x D530mm (sizes are approximate as baskets are handmade).

	Minimum	Standard	Maximum
Height	870mm	870mm	870mm
Width	600mm	600mm	600mm
Depth	600mm	600mm	600mm*

*One or both sides can be extended up to 750mm

- Example is 600mm wide in drawer style 2 with a framed plinth.
- Chrome knob.
- Hand painted in Bone by Farrow & Ball.

DRAWER 003

1 Drawer, Open Shelf



Supplied with 1 adjustable shelf.

Shelf is supplied with batten supports and so can be fixed at any height. Optional Oak cutlery tray can be supplied for drawer subject to cabinet depth.

Drawer runner is a top quality soft close runner with a huge weight capacity of 40kg. The runner is hidden under the drawer, and has a quick release catch to enable the drawer to be removed easily for cleaning.

Drawer is dovetailed back and front.
See **BASE012** for open shelf without a drawer.
Oak T&G back option.

	Minimum	Standard	Maximum
Height	870mm	870mm	870mm
Width	300mm	N.A	680mm
Depth	350mm	600mm	600mm*

*One or both sides can be extended up to 750mm

- Example is 600mm wide in drawer style 2 with a framed plinth.
- Chrome knob.
- Shown with optional T&G back.
- Hand painted in Bone by Farrow & Ball.

DRAWER 004

1 Drawer with 4 Trays

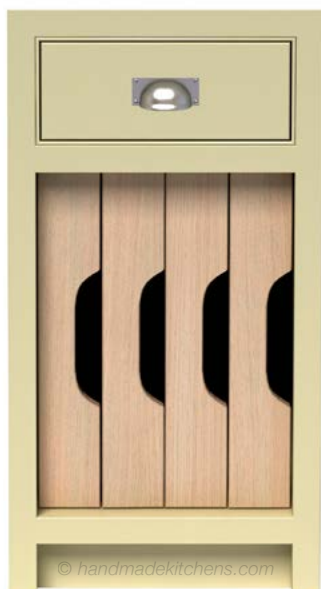

Drawer runner is a top quality soft close runner with a huge weight capacity of 40kg.

Optional Oak Utensil insert can be supplied.

The runner is hidden under the drawer, and has a quick release catch to enable the drawer to be removed easily for cleaning.

Drawer is dovetailed back and front.

	Minimum	Standard	Maximum
Height	870mm	870mm	870mm
Width	300mm	300mm	300mm
Depth	500mm	600mm	600mm*

*One or both sides can be extended up to 750mm

- Example is 300mm wide in drawer style 2 with a framed plinth.
- Chrome knob.
- Hand painted in Bone by Farrow & Ball.

DRAWER 005

1 Drawer with Wine Rack



This cabinet is available at 350mm, 450mm and 600mm wide.

Wine rack section is not removable. Optional Oak cutlery tray can be supplied for drawer subject to cabinet depth.

Cut out not available on this item. Drawer runner is a top quality soft close runner with a huge weight capacity of 40kg. The runner is hidden under the drawer, and has a quick release catch to enable the drawer to be removed easily for cleaning.

Drawer is dovetailed back and front.

See **BASE013** for a wine rack without a drawer.

Wine rack interior is 300mm deep.

	Minimum	Standard	Maximum
Height	870mm	870mm	870mm
Width	350mm	N.A	600mm
Depth	400mm	600mm	600mm*

**One or both sides can be extended up to 750mm*

Width	Total capacity of standard wine bottles
350mm	12
450mm	16
600mm	24

- Example is 600mm wide in drawer style 2 with a framed plinth.

- Chrome knob.

- Hand painted in Bone by Farrow & Ball.

DRAWER 005A

Wine Rack X Storage with Drawer



Wine rack section is not removable and 300mm deep.
Optional Oak cutlery tray can be ordered.
Cut out not available on this item.

Drawer runner is top quality soft close runner with a huge weight capacity of 40kg. The runner is hidden under the drawer, and has a quick release catch to enable the drawer to be removed easily.

	Minimum	Standard	Maximum
Height	870mm	870mm	870mm
Width	595mm	595mm	595mm
Depth	600mm	600mm	600mm

**One or both sides can be extended up to 750mm*

- Example is 595mm wide
- Hand painted in Bone by Farrow & Ball.

DRAWER 006

1 Drawer, 2 Doors



Supplied with 1 adjustable shelf.

Optional Oak cutlery tray can be supplied for drawer subject to cabinet depth.

Drawer runner is a top quality soft close runner with a huge weight capacity of 40kg. The runner is hidden under the drawer, and has a quick release catch to enable the drawer to be removed easily for cleaning.

Drawer is dovetailed back and front.

	Minimum	Standard	Maximum
Height	870mm	870mm	870mm
Width	600mm	N.A	1000mm
Depth	350mm	600mm	600mm*

**One or both sides can be extended up to 750mm*

- Example is 900mm wide in door style C, drawer style 2 with a framed plinth.
- Chrome hinges and knob.
- Hand painted in Bone by Farrow & Ball.

DRAWER 007

2 Drawers, 2 Doors



Supplied with 1 adjustable shelf.

Optional Oak cutlery tray can be supplied for drawer subject to cabinet depth.

Drawer runner is a top quality soft close runner with a huge weight capacity of 40kg. The runner is hidden under the drawer, and has a quick release catch to enable the drawer to be removed easily for cleaning.

Drawers are dovetailed back and front.

	Minimum	Standard	Maximum
Height	870mm	870mm	870mm
Width	600mm	N.A	1200mm
Depth	350mm	600mm	600mm*

*One or both sides can be extended up to 750mm

- Example is 1200mm wide in door style C, drawer style 2 with a framed plinth.
- Chrome hinges and knob.
- Hand painted in Bone by Farrow & Ball.

DRAWER 008E

3 Drawers (For Engraving)

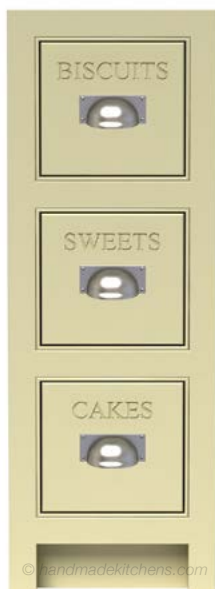

Drawer runner is a top quality soft close runner with a huge weight capacity of 40kg. The runner is hidden under the drawer, and has a quick release catch to enable the drawer to be removed easily for cleaning.

Drawer is dovetailed front and back.

Engraving: Your choice of up to 8 letters.

	Minimum	Standard	Maximum
Height	870mm	870mm	870mm
Width	380mm	380mm	380mm
Depth	350mm	600mm	600mm*

*One or both sides can be extended up to 750mm

- Example is 380mm wide in drawer style 2 with a framed plinth.
- Chrome knobs.
- Hand painted in Bone by Farrow & Ball.

DRAWER 009

4 Drawers



Optional Oak cutlery tray can be supplied for drawer subject to cabinet depth.

Drawer runner is a top quality soft close runner with a huge weight capacity of 40kg. The runner is hidden under the drawer, and has a quick release catch to enable the drawer to be removed easily for cleaning.

Drawers are dovetailed back and front.

	Minimum	Standard	Maximum
Height	870mm	870mm	870mm
Width	300mm	N.A	680mm
Depth	350mm	600mm	600mm*

*One or both sides can be extended up to 750mm

- Example is 500mm wide in drawer style 2 with a framed plinth.
- Chrome knob.
- Hand painted in Bone by Farrow & Ball.

DRAWER 010E

2 Doors, 3 Drawers (For Engraving)



Drawer runner is a top quality soft close runner with a huge weight capacity of 40kg. The runner is hidden under the drawer, and has a quick release catch to enable the drawer to be removed easily for cleaning.

Drawers are dovetailed front and back.
Engraving: Your choice of up to 8 letters.

	Minimum	Standard	Maximum
Height	870mm	870mm	870mm
Width	1060mm	1060mm	1060mm
Depth	350mm	600mm	600mm*

*One or both sides can be extended up to 750mm

- Example is 1060mm wide in door style C, drawer style 2 with a framed plinth.
- Chrome knob.
- Hand painted in Bone by Farrow & Ball.

DRAWER 011E

4 Drawers, 2 Pairs of Doors (For Engraving)



Supplied with 1 adjustable shelf.

Drawer runner is a top quality soft close runner with a huge weight capacity of 40kg. The runner is hidden under the drawer, and has a quick release catch to enable the drawer to be removed easily for cleaning.

Drawers are dovetailed front and back.

Engraving: Your choice of up to 8 letters.

	Minimum	Standard	Maximum
Height	870mm	870mm	870mm
Width	1400mm	1400mm	1400mm
Depth	350mm	600mm	600mm*

*One or both sides can be extended up to 750mm

- Example is 1400mm wide in door style C, drawer style 2 with a framed plinth.

- Chrome hinges and knob.

- Hand painted in Bone by Farrow & Ball.

DRAWER 013

2 Pan Drawers



Drawer runner is a top quality soft close runner with a huge weight capacity of 40kg. The runner is hidden under the drawer, and has a quick release catch to enable the drawer to be removed easily for cleaning.

Drawers are dovetailed back and front.

Push to open internal Oak drawer option for top drawer.

Optional Oak cutlery tray can be supplied for the push to open drawer subject to cabinet depth

	Minimum	Standard	Maximum
Height	870mm	870mm	870mm
Width	400mm	N.A	1000mm
Depth	350mm	600mm	600mm*

*One or both sides can be extended up to 750mm

- Example is 600mm wide in drawer style 2 with a framed plinth.

- Chrome knob.

- Hand painted in Bone by Farrow & Ball.

DRAWER 014

2 Pan Drawers

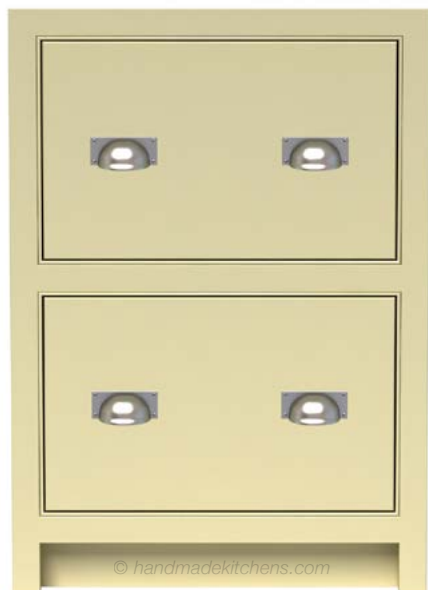

Drawer runner is a top quality soft close runner with a huge weight capacity of 40kg. The runner is hidden under the drawer, and has a quick release catch to enable the drawer to be removed easily for cleaning.

Drawers are dovetailed back and front.

Push to open internal Oak drawer option for top drawer.
Optional Oak cutlery tray can be supplied for the push to open drawer subject to cabinet depth

	Minimum	Standard	Maximum
Height	870mm	870mm	870mm
Width	400mm	N.A	1000mm
Depth	350mm	600mm	600mm*

*One or both sides can be extended up to 750mm

- Example is 600mm wide in drawer style 2 with a framed plinth.
- Chrome knob.
- Hand painted in Bone by Farrow & Ball.

DRAWER 015

Pan Drawers, 1 Small Drawer, and 2 Pan Drawers



Optional Oak cutlery tray can be supplied for drawer subject to cabinet depth.

Drawer runner is a top quality soft close runner with a huge weight capacity of 40kg. The runner is hidden under the drawer, and has a quick release catch to enable the drawer to be removed easily for cleaning.

Drawers are dovetailed back and front.

	Minimum	Standard	Maximum
Height	870mm	870mm	870mm
Width	400mm	N.A	1000mm
Depth	350mm	600mm	600mm*

*One or both sides can be extended up to 750mm

- Example is 900mm wide in drawer style 2 with a framed plinth.
- Chrome knob.
- Hand painted in Bone by Farrow & Ball.

DRAWER 016

Pan Drawers, 1 Small Drawer, and 2 Pan Drawers



Optional Oak cutlery tray can be supplied for drawer subject to cabinet depth.

Drawer runner is a top quality soft close runner with a huge weight capacity of 40kg. The runner is hidden under the drawer, and has a quick release catch to enable the drawer to be removed easily for cleaning.

Drawers are dovetailed back and front.

	Minimum	Standard	Maximum
Height	870mm	870mm	870mm
Width	400mm	N.A	1000mm
Depth	350mm	600mm	600mm*

**One or both sides can be extended up to 750mm*

- Example is 900mm wide in drawer style 2 with a framed plinth.
- Chrome knob.
- Hand painted in Bone by Farrow & Ball.

DRAWER 017

2 Small Drawers, 2 Pan Drawers



Drawer runner is a top quality soft close runner with a huge weight capacity of 40kg. The runner is hidden under the drawer, and has a quick release catch to enable the drawer to be removed easily for cleaning.

Drawers are dovetailed back and front. Optional Oak cutlery tray can be supplied for top drawers subject to cabinet depth.

	Minimum	Standard	Maximum
Height	870mm	870mm	870mm
Width	600mm	N.A	1000mm
Depth	350mm	600mm	600mm*

**One or both sides can be extended up to 750mm*

- Example is 1000mm wide in drawer style 2 with a framed plinth.
- Chrome knob.
- Hand painted in Bone by Farrow & Ball.

DRAWER 018

2 Small Drawers, 2 Pan Drawers



Drawer runner is a top quality soft close runner with a huge weight capacity of 40kg. The runner is hidden under the drawer, and has a quick release catch to enable the drawer to be removed easily for cleaning.

Drawers are dovetailed back and front. Optional Oak cutlery tray can be supplied for top drawers subject to cabinet depth.

	Minimum	Standard	Maximum
Height	870mm	870mm	870mm
Width	600mm	N.A	1000mm
Depth	350mm	600mm	600mm*

*One or both sides can be extended up to 750mm

- Example is 1000mm wide in drawer style 2 with a framed plinth.
- Chrome knob.
- Hand painted in Bone by Farrow & Ball.

DRAWER 019

Window/Island Seat, Pan Drawers



Drawer runner is a top quality soft close runner with a huge weight capacity of 40kg. The runner is hidden under the drawer, and has a quick release catch to enable the drawer to be removed easily for cleaning.

Drawers are dovetailed back and front.

Up to 900mm = 1 Drawer
From 901mm up to 1200mm = 2 Drawers

This item has a separate 25mm Tulipwood top, not included in the unit height.

	Minimum	Standard	Maximum
Height	440mm	440mm	600mm
Width	600mm	N.A	1200mm
Depth	350mm	600mm	600mm*

*One or both sides can be extended up to 750mm

- Example is 1200mm wide in drawer style 2 with a framed plinth.
- Chrome knob.
- Hand painted in Bone by Farrow & Ball.

DRAWER 020

Window/Island Seat, 2 Flat Fronted Pan Drawers



Drawer runner is a top quality soft close runner with a huge weight capacity of 40kg. The runner is hidden under the drawer, and has a quick release catch to enable the drawer to be removed easily for cleaning.

Drawers are dovetailed back and front.

Up to 900mm = 1 Drawer

From 901mm up to 1200mm = 2 Drawers

This item has a separate 25mm Tulipwood top, not included in the unit height.

	Minimum	Standard	Maximum
Height	440mm	440mm	600mm
Width	600mm	N.A	1200mm
Depth	350mm	600mm	600mm*

**One or both sides can be extended up to 750mm*

- Example is 1200mm wide in drawer style 2 with a framed plinth.
- Chrome knob.
- Hand painted in Bone by Farrow & Ball.

DRAWER 021

Window/Island Seat Corner Blank, Panelled Fronts



Drawer runner is a top quality soft close runner with a huge weight capacity of 40kg. The runner is hidden under the drawer, and has a quick release catch to enable the drawer to be removed easily for cleaning.

Drawers are dovetailed back and front.

Drawer Section up to 900mm = 1 Drawer

Drawer Section from 901mm up to 1200mm = 2 Drawers

This item has a separate 25mm Tulipwood top, not included in the unit height.

	Minimum	Standard	Maximum
Height	440mm	N.A	600mm
Width	900mm	N.A	1750mm
Depth	350mm	N.A	600mm*

**One or both sides can be extended up to 750mm*

- Example is 1500mm wide in drawer style 2 with a framed plinth, with the blank panel on the left. The item is available with the blank on the right
- Chrome knob.
- Hand painted in Bone by Farrow & Ball.

DRAWER 022

Window/Island Seat Corner Blank, Flat Fronts



Drawer runner is a top quality soft close runner with a huge weight capacity of 40kg. The runner is hidden under the drawer, and has a quick release catch to enable the drawer to be removed easily for cleaning.

Drawers are dovetailed back and front.

Drawer Section up to 900mm = 1 Drawer

Drawer Section from 901mm up to 1200mm = 2 Drawers

This item has a separate 25mm Tulipwood top, not included in the unit height.

	Minimum	Standard	Maximum
Height	440mm	N.A	600mm
Width	900mm	N.A	1750mm
Depth	350mm	N.A	600mm*

**One or both sides can be extended up to 750mm*

- Example is 1500mm wide in drawer style 2 with a framed plinth, with the blank panel on the right. The item is available with the blank on the left
- Chrome knob.
- Hand painted in Bone by Farrow & Ball.

04

WASTE BINS



BIN 350

Base Cabinet - Pull Out Bin



Cut outs not available on this item.

Bin: 1 x 35 litre.

Recess at back is approx 30mm, not standard 50mm on this item.

On door styles C and D, the beading will be fixed to the door rather than the frame. Bin is on a soft close runner.

Actual bin may vary depending on product improvement or availability.

	Minimum	Standard	Maximum
Height	870mm	870mm	870mm
Width	350mm	350mm	350mm
Depth	600mm	600mm	600mm*

**One or both sides can be extended up to 750mm*

- Example is 350mm wide in doorstyle C with framed plinth.
- Chrome handle.
- Hand painted in Bone by Farrow & Ball.

BIN 500

Base Cabinet - Pull Out Bin



Cut outs not available on this item.

Bin: 2 x 35 litre.

Recess at back is approx 30mm, not standard 50mm on this item.

On door styles C and D, the beading will be fixed to the door rather than the frame. Bin is on a soft close runner.

Actual bin may vary depending on product improvement or availability.

	Minimum	Standard	Maximum
Height	870mm	870mm	870mm
Width	500mm	500mm	500mm
Depth	600mm	600mm	600mm*

**One or both sides can be extended up to 750mm*

- Example is 500mm wide in doorstyle C with framed plinth.
- Chrome handle.
- Hand painted in Bone by Farrow & Ball.

BIN 600

Base Cabinet - Pull Out Bin



Cut outs not available on this item.

Bin: 2 x 35 litre.

Recess at back is approx 30mm, not standard 50mm on this item.

Bin is on a soft close runner.

Actual bin may vary depending on product improvement or availability.

	Minimum	Standard	Maximum
Height	870mm	870mm	870mm
Width	600mm	600mm	600mm
Depth	600mm	600mm	600mm*

**One or both sides can be extended up to 750mm*

- Example is 600mm wide in doorstyle C with framed plinth.
- Chrome handle.
- Hand painted in Bone by Farrow & Ball.

BIN 680

Base Cabinet - Pull Out Bin



Cut outs not available on this item.

Bin: 2 x 35 litres and 2 x 8L.

Recess at back is approx 30mm, not standard 50mm on this item.

Bin is on a soft close runner.

Actual bin may vary depending on product improvement or availability.

	Minimum	Standard	Maximum
Height	870mm	870mm	870mm
Width	680mm	680mm	680mm
Depth	600mm	600mm	600mm*

**One or both sides can be extended up to 750mm*

- Example is 680mm wide in doorstyle C with framed plinth.
- Chrome handle.
- Hand painted in Bone by Farrow & Ball.

BIN 001

1 Door, Pull Out Waste Bin



Cut outs or reduced recesses not available on this item.

Bin: 2 x 29 Litre

Recess at back is approx. 30mm, not standard 50mm on this item.

Actual bin may vary depending on product improvement or availability.

	Minimum	Standard	Maximum
Height	870mm	870mm	870mm
Width	450mm	N/A	549mm
Depth	600mm	600mm	600mm*

**One or both sides can be extended up to 750mm*

BIN 002

1 Door, Pull Out Waste Bin

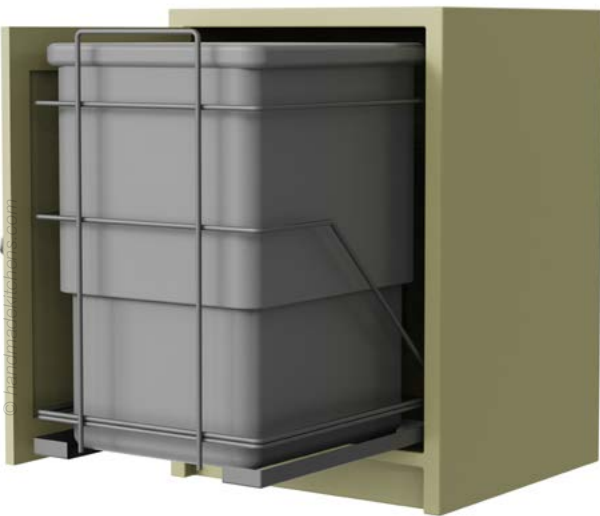

Cut outs or reduced recesses not available on this item.

Bin: 2 x 35 Litre

Recess at back is approx. 30mm, not standard 50mm on this item.

Actual bin may vary depending on product improvement or availability.

	Minimum	Standard	Maximum
Height	870mm	870mm	870mm
Width	550mm	N/A	599mm
Depth	600mm	600mm	600mm*

**One or both sides can be extended up to 750mm*

BIN 003

1 Door, Pull Out Waste Bin

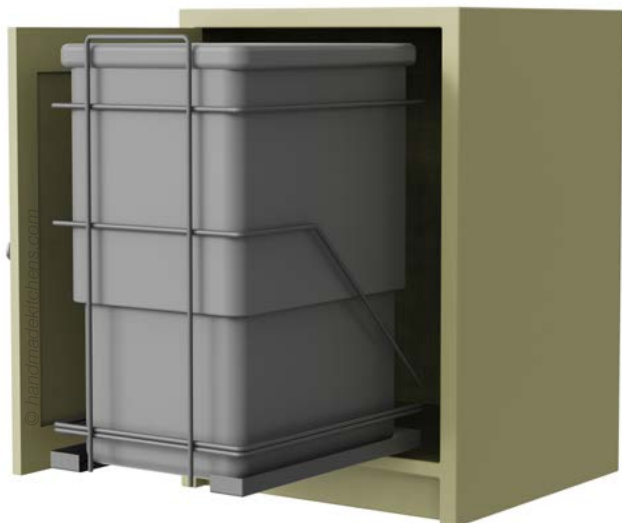

Cut outs or reduced recesses not available on this item.

Bin: 2 x 42 Litre

Recess at back is approx. 30mm, not standard 50mm on this item.

Actual bin may vary depending on product improvement or availability.

	Minimum	Standard	Maximum
Height	870mm	870mm	870mm
Width	600mm	N/A	680mm
Depth	600mm	600mm	600mm*

**One or both sides can be extended up to 750mm*

05

SINK
CABINETS



HANDMADE KITCHENS OF CHRISTCHURCH

SINK 001

For Belfast Sink - 1 Door, Left or Right Hinged



No shelf is supplied as room is needed inside for the plumbing.

	Minimum	Standard	Maximum
Height	As Needed	As Needed	As Needed
Width	400mm	N.A	600mm
Depth	500mm	600mm	600mm*

*One or both sides can be extended up to 750mm

- Example is 600mm wide in doorstyle C with framed plinth.
- Chrome hinges and knob.
- Hand painted in Bone by Farrow & Ball.

SINK 001A

For Belfast Sink - 1 Door, Left or Right Hinged



No shelf is supplied as room is needed inside for the plumbing.

This unit is designed for the sink to sit proud of the Worktop.

	Minimum	Standard	Maximum
Height	As Needed	As Needed	As Needed
Width	400mm	N.A	600mm
Depth	500mm	600mm	600mm*

*One or both sides can be extended up to 750mm

- Example is 600mm wide in doorstyle C with framed plinth.
- Chrome hinges and knob.
- Hand painted in Bone by Farrow & Ball.

SINK 002

For Belfast Sink - 1 Door, Left or Right Hinged



Picture shows curved bridge for illustration purposes. Actual cabinet doors are flush with the cabinet frame, and the curved bridge is supplied loose and fits between the adjoining cabinets.

Depth of this cabinet should be 100mm less than adjoining cabinets to get this look.

No shelf is supplied as room is needed inside for the plumbing.
Bridge is 70mm high at the ends and 25mm deep.

	Minimum	Standard	Maximum
Height	As Needed	As Needed	As Needed
Width	400mm	N.A	600mm
Depth	500mm	600mm	600mm*

*One or both sides can be extended up to 750mm

- Example is 600mm wide in doorstyle C with framed plinth.
- Chrome hinges and knob.
- Hand painted in Bone by Farrow & Ball.

SINK 002A

For Belfast Sink - 1 Door, Left or Right Hinged



Picture shows curved bridge for illustration purposes. Actual cabinet doors are flush with the cabinet frame, and the curved bridge is supplied loose and fits between the adjoining cabinets.

Depth of this cabinet should be 100mm less than adjoining cabinets to get this look.

No shelf is supplied as room is needed inside for the plumbing.
Bridge is 70mm high at the ends and 25mm deep.
This unit is designed for the sink to sit proud of the Worktop.

	Minimum	Standard	Maximum
Height	As Needed	As Needed	As Needed
Width	400mm	N.A	600mm
Depth	500mm	600mm	600mm*

*One or both sides can be extended up to 750mm

- Example is 600mm wide in doorstyle C with framed plinth.
- Chrome hinges and knob.
- Hand painted in Bone by Farrow & Ball.

SINK 003

For Belfast Sink – 1 Door, with Sides, Left or Right Hinged



This cabinet is for a Belfast sink. No shelf is supplied as room is needed inside for the plumbing.

Use this item if you have an appliance next to the sink.

	Minimum	Standard	Maximum
Height	870mm	870mm	870mm
Width	400mm	680mm	680mm
Depth	500mm	600mm	600mm*

*One or both sides can be extended up to 750mm

- Example is 680mm wide in doorstyle C with framed plinth.
- Chrome hinges and knob.
- Hand painted in Bone by Farrow & Ball.

SINK 003A

For Belfast Sink – 1 Door, with Sides, Left or Right Hinged



This cabinet is for a Belfast sink. No shelf is supplied as room is needed inside for the plumbing.

Use this item if you have an appliance next to the sink.

This unit is designed for the sink to sit proud of the Worktop.

	Minimum	Standard	Maximum
Height	870mm	870mm	870mm
Width	400mm	680mm	680mm
Depth	500mm	600mm	600mm*

*One or both sides can be extended up to 750mm

- Example is 680mm wide in doorstyle C with framed plinth.
- Chrome hinges and knob.
- Hand painted in Bone by Farrow & Ball.

SINK 004

For Inset or Undermounted Sink - 1 Door, Left or Right Hinged



We do not supply a shelf with this cabinet, due to the need for space for plumbing under the sink.

	Minimum	Standard	Maximum
Height	870mm	870mm	870mm
Width	400mm	600mm	680mm
Depth	500mm	600mm	600mm*

*One or both sides can be extended up to 750mm

- Example is 500mm wide in doorstyle C with framed plinth.
- Chrome hinges and knob.
- Hand painted in Bone by Farrow & Ball.

SINK 005

For Inset or Undermounted Sink - 1 Door, Left or Right Hinged



Dummy drawer is not part of the door on this cabinet.

We do not supply a shelf with this cabinet, due to the need for space for plumbing under the sink.

	Minimum	Standard	Maximum
Height	870mm	870mm	870mm
Width	500mm	600mm	680mm
Depth	500mm	600mm	600mm*

*One or both sides can be extended up to 750mm

- Example is 500mm wide in doorstyle C, drawer style 2 with framed plinth.
- Chrome hinges and knob.
- Hand painted in Bone by Farrow & Ball.

SINK 006

For Belfast Sink - 2 Doors



No shelf is supplied as room is needed inside for the plumbing.

	Minimum	Standard	Maximum
Height	As Needed	As Needed	As Needed
Width	600mm	N.A	1000mm
Depth	500mm	600mm	600mm*

**One or both sides can be extended up to 750mm*

- Example is 600mm wide in doorstyle C with framed plinth.
- Chrome hinges and knob.
- Hand painted in Bone by Farrow & Ball.

SINK 006A

For Belfast Sink - 2 Doors



No shelf is supplied as room is needed inside for the plumbing.

This unit is designed for the sink to sit proud of the Worktop.

	Minimum	Standard	Maximum
Height	As Needed	As Needed	As Needed
Width	600mm	N.A	1000mm
Depth	500mm	600mm	600mm*

**One or both sides can be extended up to 750mm*

- Example is 600mm wide in doorstyle C with framed plinth.
- Chrome hinges and knob.
- Hand painted in Bone by Farrow & Ball.

SINK 007

For Belfast Sink - 2 Doors



Picture shows curved bridge for illustration purposes. Actual cabinet doors are flush with the cabinet frame, and the curved bridge is supplied loose and fits between the adjoining cabinets.

No shelf is supplied as room is needed inside for plumbing.

Depth of this cabinet should be 100mm less than adjoining cabinets to get this look.

Bridge is 70mm high at the ends and 25mm deep.

	Minimum	Standard	Maximum
Height	As Needed	As Needed	As Needed
Width	600mm	N.A	1000mm
Depth	500mm	600mm	600mm*

*One or both sides can be extended up to 750mm

- Example is 600mm wide in doorstyle C with framed plinth.

- Chrome hinges and knob.

- Hand painted in Bone by Farrow & Ball.

SINK 007A

For Belfast Sink - 2 Doors



Picture shows curved bridge for illustration purposes. Actual cabinet doors are flush with the cabinet frame, and the curved bridge is supplied loose and fits between the adjoining cabinets.

No shelf is supplied as room is needed inside for plumbing.

Depth of this cabinet should be 100mm less than adjoining cabinets to get this look.

This unit is designed for the sink to sit proud of the Worktop.

Bridge is 70mm high at the ends and 25mm deep.

	Minimum	Standard	Maximum
Height	As Needed	As Needed	As Needed
Width	600mm	N.A	1000mm
Depth	500mm	600mm	600mm*

*One or both sides can be extended up to 750mm

- Example is 600mm wide in doorstyle C with framed plinth.

- Chrome hinges and knob.

- Hand painted in Bone by Farrow & Ball.

SINK 008

For Belfast Sink - 2 Doors with Sides



This cabinet is for a Belfast sink. No shelf is supplied as room is needed inside for the plumbing.

Use this item if you have an appliance next to the sink.

	Minimum	Standard	Maximum
Height	870mm	870mm	870mm
Width	680mm	N.A	1080mm
Depth	500mm	600mm	600mm*

**One or both sides can be extended up to 750mm*

- Example is 800mm wide in doorstyle C with framed plinth.
- Chrome hinges and knob.
- Hand painted in Bone by Farrow & Ball.

SINK 008A

For Belfast Sink - 2 Doors with Sides



This cabinet is for a Belfast sink. No shelf is supplied as room is needed inside for the plumbing.

Use this item if you have an appliance next to the sink.

This unit is designed for the sink to sit proud of the Worktop.

	Minimum	Standard	Maximum
Height	870mm	870mm	870mm
Width	680mm	N.A	1080mm
Depth	500mm	600mm	600mm*

**One or both sides can be extended up to 750mm*

- Example is 800mm wide in doorstyle C with framed plinth.
- Chrome hinges and knob.
- Hand painted in Bone by Farrow & Ball.

SINK 009

For Inset or Undermounted Sink - 2 Doors



We do not supply a shelf with this cabinet, due to the need for space for plumbing under the sink.

	Minimum	Standard	Maximum
Height	870mm	870mm	870mm
Width	600mm	N.A	1200mm
Depth	500mm	600mm	600mm*

*One or both sides can be extended up to 750mm

- Example is 800mm wide in doorstyle C with framed plinth.
- Chrome hinges and knob.
- Hand painted in Bone by Farrow & Ball.

SINK 010

For Inset or Undermounted Sink - 2 Doors, 1 Dummy Drawer



Dummy drawer is not part of the door on this cabinet.

We do not supply a shelf with this cabinet, due to the need for space for plumbing under the sink.

	Minimum	Standard	Maximum
Height	870mm	870mm	870mm
Width	600mm	N.A	1000mm
Depth	500mm	600mm	600mm*

*One or both sides can be extended up to 750mm

- Example is 900mm wide in doorstyle C, drawer style 2 with framed plinth.
- Chrome hinges and knob.
- Hand painted in Bone by Farrow & Ball.

SINK 011

For Inset or Undermounted Sink - 2 Doors, 2 Dummy Drawers



Dummy drawer is not part of the door on this cabinet.

We do not supply a shelf with this cabinet, due to the need for space for plumbing under the sink.

	Minimum	Standard	Maximum
Height	870mm	870mm	870mm
Width	600mm	N.A	1200mm
Depth	500mm	600mm	600mm*

*One or both sides can be extended up to 750mm

- Example is 900mm wide in doorstyle C, drawer style 2 with framed plinth.
- Chrome hinges and knob.
- Hand painted in Bone by Farrow & Ball.

SINK 012

For Inset or Undermounted Sink - 2 Pan Drawers



Top drawer is a dummy.

	Minimum	Standard	Maximum
Height	870mm	870mm	870mm
Width	600mm	N.A	1000mm
Depth	500mm	600mm	600mm*

*One or both sides can be extended up to 750mm

- Example is 900mm wide in drawer style 2 with framed plinth.
- Chrome hinges and knob.
- Hand painted in Bone by Farrow & Ball.

SINK 013

For inset or undermounted sink – 2 Pan Drawers (top drawer is a dummy)



Top drawer is a dummy.

	Minimum	Standard	Maximum
Height	870mm	870mm	870mm
Width	600mm	N.A	1000mm
Depth	500mm	600mm	600mm*

**One or both sides can be extended up to 750mm*

- Example is 700mm wide in drawer style 2 with framed plinth.
- Chrome hinges and knob.
- Hand painted in Bone by Farrow & Ball.

06

APPLIANCE
DOORS



HANDMADE KITCHENS OF CHRISTCHURCH

APPLIANCE 001

Integrated Appliance Door in Frame (Slimline)



Appliance doors are 20mm thick rather than our normal 25mm thick doors. This is due to the appliance manufacturers specifications.

	Minimum	Standard	Maximum
Height	As Needed	As Needed	As Needed
Width	450mm	450mm	450mm
Depth	20mm	20mm	20mm

- Example is 450mm wide in doorstyle C.
- Chrome knob.
- Shown with recessed plinth.
- Note: Framed and framed 02 plinth have legs.
- Hand painted in Bone by Farrow & Ball.

APPLIANCE 002

Integrated Appliance Door with Dummy Drawer in Frame (Slimline)



Appliance doors are 20mm thick rather than our normal 25mm thick doors. This is due to the appliance manufacturers specifications.

	Minimum	Standard	Maximum
Height	As Needed	As Needed	As Needed
Width	450mm	450mm	450mm
Depth	20mm	20mm	20mm

- Example is 450mm wide in doorstyle C with drawer style 2.
- Chrome knob.
- Shown with recessed plinth.
- Note: Framed and framed 02 plinth have legs.
- Hand painted in Bone by Farrow & Ball.

APPLIANCE 003

Integrated Appliance Door in Frame



Appliance doors are 20mm thick rather than our normal 25mm thick doors. This is due to the appliance manufacturers specifications.

	Minimum	Standard	Maximum
Height	As Needed	As Needed	As Needed
Width	600mm	600mm	600mm
Depth	20mm	20mm	20mm

- Example is 600mm wide in doorstyle C with drawerstyle 2.
- Chrome knob.
- Shown with recessed plinth.
- Note: Framed and framed 02 plinth have legs.
- Hand painted in Bone by Farrow & Ball.

APPLIANCE 004

Integrated Appliance Door with Dummy Drawer in Frame



Appliance doors are 20mm thick rather than our normal 25mm thick doors. This is due to the appliance manufacturers specifications.

	Minimum	Standard	Maximum
Height	As Needed	As Needed	As Needed
Width	600mm	600mm	600mm
Depth	20mm	20mm	20mm

- Example is 600mm wide in doorstyle C.
- Chrome knob.
- Shown with recessed plinth.
- Note: Framed and framed 02 plinth have legs.
- Hand painted in Bone by Farrow & Ball.

APPLIANCE 005

Integrated Appliance Drawer Fronts



This is for a dishwasher appliance.

Appliance doors are 20mm thick rather than our normal 25mm thick doors. This is due to the appliance manufacturers specifications.

	Minimum	Standard	Maximum
Height	As Needed	As Needed	As Needed
Width	600mm	600mm	900mm
Depth	20mm	20mm	20mm

- Example is 600mm wide with drawerstyle 2.
- Chrome knobs.
- Shown with recessed plinth.
- Note: Framed and framed 02 plinth have legs.
- Hand painted in Bone by Farrow & Ball.

APPLIANCE 006

Integrated Appliance Door with Dummy Drawer Fronts



Appliance doors are 20mm thick rather than our normal 25mm thick doors. This is due to the appliance manufacturers specifications.

	Minimum	Standard	Maximum
Height	As Needed	As Needed	As Needed
Width	600mm	600mm	900mm
Depth	20mm	20mm	20mm

- Example is 600mm wide with drawerstyle 2.
- Chrome knobs.
- Shown with recessed plinth.
- Note: Framed and framed 02 plinth have legs.
- Hand painted in Bone by Farrow & Ball.

APPLIANCE 007

Integrated Appliance Flat Drawer Fronts



This is for a dishwasher. Appliance doors are 20mm thick rather than our normal 25mm thick doors. This is due to the appliance manufacturers specifications.

	Minimum	Standard	Maximum
Height	As Needed	As Needed	As Needed
Width	600mm	N.A	900mm
Depth	20mm	20mm	20mm

- Example is 600mm wide in drawer style 2.
- Chrome pulls.
- Shown with recessed plinth.
- Note: Framed and framed 02 plinth have legs.
- Hand painted in Bone by Farrow & Ball.

APPLIANCE 008

Integrated Appliance Door with Flat Dummy Drawer Fronts



Appliance doors are 20mm thick rather than our normal 25mm thick doors. This is due to the appliance manufacturer's specifications.

	Minimum	Standard	Maximum
Height	As Needed	As Needed	As Needed
Width	600mm	N.A	900mm
Depth	20mm	20mm	20mm

- Example is 600mm wide in drawer style 2.
- Chrome pulls.
- Shown with recessed plinth.
- Note: Framed and framed 02 plinth have legs.
- Hand painted in Bone by Farrow & Ball.

07

OVEN
HOUSING



HANDMADE KITCHENS OF CHRISTCHURCH

OVEN 001

Single Oven Housing



The oven aperture is 600mm x 600mm and fits most standard single ovens. Cut out not available on this item.

	Minimum	Standard	Maximum
Height	870mm	870mm	870mm
Width	680mm	680mm	680mm
Depth	600mm	600mm	600mm*

*One or both sides can be extended up to 750mm

- Example is 680mm wide, with a framed plinth.
- Hand painted in Bone by Farrow & Ball.

OVEN 001WD

Warming drawer housing



The warming drawer aperture is 292mm x 600mm. Cut out not available on this item.

	Minimum	Standard	Maximum
Height	870mm	870mm	870mm
Width	680mm	680mm	680mm
Depth	600mm	600mm	600mm*

*One or both sides can be extended up to 750mm

- Example is 680mm wide, with a framed plinth.
- Hand painted in Bone by Farrow & Ball.

OVEN 002

Wide Single Oven Housing



The oven aperture is 485mm x 900mm and fits most wide single ovens. Cut out not available on this item.

Drawer does not match other pan drawer heights.

	Minimum	Standard	Maximum
Height	870mm	870mm	870mm
Width	980mm	980mm	980mm
Depth	600mm	600mm	600mm*

*One or both sides can be extended up to 750mm

- Example is 980mm wide, with a framed plinth.
- Hand painted in Bone by Farrow & Ball.
- Chrome handle

OVEN 003

For 2 x Single Ovens Side by Side



The apertures are 600mm x 600mm, and fit most single ovens. Cut out not available on this item. This item uses 2 sets of adjustable feet.

	Minimum	Standard	Maximum
Height	870mm	870mm	870mm
Width	1320mm	1320mm	1320mm
Depth	600mm	600mm	600mm*

*One or both sides can be extended up to 750mm

- Example is 1320mm wide, with a framed plinth.
- Hand painted in Bone by Farrow & Ball.

OVEN 004

Integrated Microwave Housing, 1 Drawer Under



The aperture is 460mm x 600mm and fits most standard microwaves.

Drawer runner is a top quality soft close runner with a huge weight capacity of 40kg. The runner is hidden under the drawer, and has a quick release catch to enable the drawer to be removed easily for cleaning.

Drawer is dovetailed back and front.

Note that the pan drawer on this item will not line up with the other pan drawers in the range because the size is determined by the microwave.

	Minimum	Standard	Maximum
Height	870mm	870mm	870mm
Width	680mm	680mm	680mm
Depth	600mm	600mm	600mm*

*One or both sides can be extended up to 750mm

- Example is 680mm wide, in drawer style 2 with a framed plinth with chrome handle.
- Hand painted in Bone by Farrow & Ball.

OVEN 005

Single Oven Housing, 1 Door Left or Right Hinged



The oven starts level at 870mm from the bottom of the cabinet.

The oven aperture is 600mm x 600mm and fits most standard single ovens.

	Minimum	Standard	Maximum
Height	1510mm	1510mm	1510mm
Width	680mm	680mm	680mm
Depth	600mm	600mm	600mm*

*One or both sides can be extended up to 750mm

- Example is 680mm wide and 1510mm high, in doorstyle C with a framed plinth.
- Chrome hinges and knob.
- Hand painted in Bone by Farrow & Ball.

OVEN 006

Coffee Machine / Steam Oven / Microwave Housing, 1 Door, Left or Right Hinged



The aperture is 460mm x 600mm and fits most microwaves/coffee machines/steam ovens. Cut out not available on this item.

Appliance starts at 1010mm from floor.

	Minimum	Standard	Maximum
Height	1510mm	1510mm	1510mm
Width	680mm	680mm	680mm
Depth	600mm	600mm	600mm*

*One or both sides can be extended up to 750mm

- Example is 680mm wide and 1510mm high, in doorstyle C with a framed plinth.
- Chrome hinges and knob.
- Hand painted in Bone by Farrow & Ball.

OVEN 007

Single Oven Housing, 1 Door Under, 1 Door Over, Left or Right Hinged



The oven begins 870mm from the base of the cabinet.

Supplied with 2 adjustable shelves.

The aperture is 600mm x 600mm and fits most standard single ovens. This is a tall unit, please check it will stand up in your kitchen.

Warming Drawer:

This cabinet is also suitable for stacking a compact appliance and a small warming drawer. If you wish to do this please check with the manufacturers that the appliances are designed to be stacked.

	Minimum	Standard	Maximum
Height	2000mm	2170mm	2400mm
Width	680mm	680mm	680mm
Depth	600mm	600mm	600mm*

**One or both sides can be extended up to 750mm*

- Example is 680mm wide and 2170mm high, in doorstyle C with a framed plinth.

- Chrome hinges and knob.

- Hand painted in Bone by Farrow & Ball.



OVEN 007WD

Single Oven Housing, With Warming Drawer, 1 Door Under, 1 Door Over, Left or Right Hinged



The oven begins 870mm from the base of the cabinet.

Supplied with 2 adjustable shelves.

The warming drawer aperture is 142mm x 600mm. The oven aperture is 600mm x 600mm and fits most standard single ovens. This is a tall unit, please check it will stand up in your kitchen.

	Minimum	Standard	Maximum
Height	2000mm	2170mm	2400mm
Width	680mm	680mm	680mm
Depth	600mm	600mm	600mm*

*One or both sides can be extended up to 750mm

- Example is 680mm wide and 2170mm high, in doorstyle C with a framed plinth.
- Chrome hinges and knob.
- Hand painted in Bone by Farrow & Ball.

OVEN 007WDL

Single Oven Housing, With Warming Drawer, 1 Door Under, 1 Door Over, Left or Right Hinged



The oven begins 870mm from the base of the cabinet.

Supplied with 2 adjustable shelves.

The warming drawer aperture is 292mm x 600mm. The oven aperture is 600mm x 600mm and fits most standard single ovens. This is a tall unit, please check it will stand up in your kitchen.

	Minimum	Standard	Maximum
Height	2000mm	2170mm	2400mm
Width	680mm	680mm	680mm
Depth	600mm	600mm	600mm*

*One or both sides can be extended up to 750mm

- Example is 680mm wide and 2170mm high, in doorstyle C with a framed plinth.
- Chrome hinges and knob.
- Hand painted in Bone by Farrow & Ball.

OVEN 008

Single Oven and Micro / Steam / Coffee Housing, 1 Door Under, 1 Door Over, Left or Right Hinged



The oven begins 690mm from the base of the cabinet.

Supplied with 2 adjustable shelves.

The oven aperture is 600mm x 600mm and fits most standard single ovens. The microwave aperture is 460mm x 600mm and fits most standard microwaves.

Cabinet top door configuration:

2000-2099mm Tall Units will have a blank panel in place of the top door.

2100-2199mm Tall Units will have a top hinged door.

2200mm Tall Units and above will have a side hinged door.

Warming Drawer:

The 600mm x 600mm single oven aperture is also suitable for stacking a compact appliance and a small warming drawer. If you wish to do this please check with the manufacturers that the appliances are designed to be stacked.

	Minimum	Standard	Maximum
Height	2000mm	N.A	2400mm
Width	680mm	680mm	680mm
Depth	600mm	600mm	600mm*

*One or both sides can be extended up to 750mm

- Example is 680mm wide and 2270mm high, in doorstyle C with a framed plinth.

- Chrome hinges and knob.

- Hand painted in Bone by Farrow & Ball.

OVEN 008WD

Single Oven and Micro / Steam / Coffee Housing, With Warming Drawer, 1 Door Under, 1 Door Over,
Left or Right Hinged



The oven begins 690mm from the base of the cabinet.

Supplied with 2 adjustable shelves.

The oven aperture is 600mm x 600mm and fits most standard single ovens. The microwave aperture is 460mm x 600mm and fits most standard microwaves. The warming drawer aperture is 142mm x 600mm.

Cabinet top door configuration:

2000-2099mm Tall Units will have a blank panel in place of the top door.

2100-2199mm Tall Units will have a top hinged door.

2200mm Tall Units and above will have a side hinged door.

	Minimum	Standard	Maximum
Height	2000mm	N.A	2400mm
Width	680mm	680mm	680mm
Depth	600mm	600mm	600mm*

**One or both sides can be extended up to 750mm*

- Example is 680mm wide and 2270mm high, in doorstyle C with a framed plinth.
- Chrome hinges and knob.
- Hand painted in Bone by Farrow & Ball.

OVEN 008WDL

Single Oven and Micro / Steam / Coffee Housing, With Large Warming Drawer, 1 Drawer Under, 1 Door Over,



The oven begins 690mm from the base of the cabinet.

Supplied with 1 adjustable shelf.

The oven aperture is 600mm x 600mm and fits most standard single ovens. The microwave aperture is 460mm x 600mm and fits most standard microwaves. The warming drawer aperture is 292mm x 600mm.

Cabinet top door configuration:

2000-2099mm Tall Units will have a blank panel in place of the top door.

2100-2199mm Tall Units will have a top hinged door.

2200mm Tall Units and above will have a side hinged door.

	Minimum	Standard	Maximum
Height	2000mm	N.A	2400mm
Width	680mm	680mm	680mm
Depth	600mm	600mm	600mm*

**One or both sides can be extended up to 750mm*

- Example is 680mm wide and 2270mm high, in doorstyle C with a framed plinth.
- Chrome hinges and knob.
- Hand painted in Bone by Farrow & Ball.

OVEN 009

Oven Housing 2 Ovens, 1 Door Above, 1 Door Below



The oven begins 500mm from the base of the cabinet.

Supplied with 2 adjustable shelves.

The oven apertures are 600mm x 600mm and fits most standard single ovens.

Cabinet top door configuration:

2000-2099mm Tall Units will have a blank panel in place of the top door.

2100-2199mm Tall Units will have a top hinged door.

2200mm Tall Units and above will have a side hinged door.

	Minimum	Standard	Maximum
Height	2000mm	N.A	2400mm
Width	680mm	680mm	680mm
Depth	600mm	600mm	600mm*

**One or both sides can be extended up to 750mm*

- Example is 680mm wide in doorstyle C with a framed plinth.
- Chrome hinges and knob.
- Hand painted in Bone by Farrow & Ball.

OVEN 010

Tall Microwave Housing, 1 Door Under, 1 Door Over, Left or Right Hinged



The oven begins at 870mm from the base of the cabinet.

Supplied with 2 adjustable shelves.

The oven aperture is 460mm x 600mm and fits most standard micros/ steam ovens and coffee machines.

Warming Drawer:

If you want to use a warming drawer with a microwave, use the OVEN007. A standard oven will fit into the aperture with a 140mm high warming drawer. Please check the manufacturers details to check the models you choose are ok to be stacked.

	Minimum	Standard	Maximum
Height	1800mm	N.A	2400mm
Width	680mm	680mm	680mm
Depth	600mm	600mm	600mm*

**One or both sides can be extended up to 750mm*

- Example is 680mm wide and 2170mm high, in doorstyle C with a framed plinth.
- Chrome hinges and knob.
- Hand painted in Bone by Farrow & Ball.

© handmadekitchens.com

OVEN 011

Tall Twin Micro / Steam / Coffee Housing - 1 Door Under, 1 Door Over, Left or Right Hinged



The oven begins at 690mm from the base of the cabinet.

Supplied with 2 adjustable shelves.

The apertures are 460mm x 600mm and fits most standard micros/ steam ovens and coffee machines.

Cabinet top door configuration:

2000-2099mm Tall Units will have a top hinged door

2100mm Tall Units and above will have a side hinged door.

	Minimum	Standard	Maximum
Height	2000mm	N.A	2400mm
Width	680mm	680mm	680mm
Depth	600mm	600mm	600mm*

**One or both sides can be extended up to 750mm*

- Example is 680mm wide and 2170mm high, in doorstyle C with a framed plinth.

- Chrome hinges and knob.

- Hand painted in Bone by Farrow & Ball.

© handmadekitchens.com

OVEN 011WD

Tall Twin Micro / Steam / Coffee Housing - With Warming Drawer, 1 Door Under, 1 Door Over,
Left or Right Hinged



The oven begins at 690mm from the base of the cabinet.

Supplied with 2 adjustable shelves.

The apertures are 460mm x 600mm and fits most standard micros/ steam ovens and coffee machines.

Cabinet top door configuration:
2000-2099mm Tall Units will have a top hinged door.
2100mm Tall Units and above will have a side hinged door.

Warming Drawer:

This cabinet will accept a 140mm high warming drawer.

	Minimum	Standard	Maximum
Height	2000mm	N.A	2400mm
Width	680mm	680mm	680mm
Depth	600mm	600mm	600mm*

**One or both sides can be extended up to 750mm*

- Example is 680mm wide and 2170mm high, in doorstyle C with a framed plinth.
- Chrome hinges and knob.
- Hand painted in Bone by Farrow & Ball.

OVEN 012

Tall Double Oven Housing - 1 Door Under, 1 Door Over, Left or Right Hinged



The appliance begins at 690mm from the base of the cabinet.

Supplied with 2 adjustable shelves.

The aperture is 890mm x 600mm and fits most standard double ovens.

Cabinet top door configuration:

2000-2099mm Tall Units will have a top hinged door.

2100mm Tall Units and above will have a side hinged door.

Warming Drawer:

The 890mm x 600mm double oven aperture is also suitable for stacking a single oven and a large warming drawer. If you wish to do this please check with the manufacturers that the appliances are designed to be stacked.



	Minimum	Standard	Maximum
Height	2000mm	N.A	2400mm
Width	680mm	680mm	680mm
Depth	600mm	600mm	600mm*

*One or both sides can be extended up to 750mm

- Example is 680mm wide and 2170mm high, in doorstyle C with a framed plinth.

- Chrome hinges and knob.

- Hand painted in Bone by Farrow & Ball.

OVEN 012WD

Tall Double Oven Housing with Warming Drawer – 1 Door Under, 1 Door Over, Left or Right Hinged



The oven begins at 690mm from the base of the cabinet.

Supplied with 2 adjustable shelves.

The aperture is 890mm x 600mm and fits most standard double ovens.

Cabinet top door configuration:

2000-2099mm Tall Units will have a top hinged door.

2100mm Tall Units and above will have a side hinged door.

Warming Drawer:

This cabinet will accept a 140mm high warming drawer.

	Minimum	Standard	Maximum
Height	2000mm	N.A	2400mm
Width	680mm	680mm	680mm
Depth	600mm	600mm	600mm*

**One or both sides can be extended up to 750mm*

- Example is 680mm wide and 2170mm high, in doorstyle C with a framed plinth.

- Chrome hinges and knob.

- Hand painted in Bone by Farrow & Ball.

© handmadekitchens.com

HOBBASE 001

Hob Drawer Base with 1 Small Dummy Drawer over 2 Pan Drawers



The top drawer is a dummy drawer.

Drawer runner is a top quality soft close runner with a huge weight capacity of 40kg. The runner is hidden under the drawer, and has a quick release catch to enable the drawer to be removed easily for cleaning.

Drawers are dovetailed back and front.

	Minimum	Standard	Maximum
Height	870mm	870mm	870mm
Width	680mm	NA	1000mm
Depth	600mm	600mm	600mm*

**One or both sides can be extended up to 750mm*

- Example is 900mm wide in drawer style 2 with a framed plinth.
- Chrome pulls.
- Hand painted in Bone by Farrow & Ball.

HOBBASE 002

Hob Drawer Base with 1 Small Dummy Drawer over 2 Pan Drawers (Flat Fronts)



The top drawer is a dummy drawer.

Drawer runner is a top quality soft close runner with a huge weight capacity of 40kg. The runner is hidden under the drawer, and has a quick release catch to enable the drawer to be removed easily for cleaning.

Drawers are dovetailed back and front.

	Minimum	Standard	Maximum
Height	870mm	870mm	870mm
Width	680mm	NA	1000mm
Depth	600mm	600mm	600mm*

**One or both sides can be extended up to 750mm*

- Example is 900mm wide in drawer style 2 with a framed plinth.
- Chrome pulls.
- Hand painted in Bone by Farrow & Ball.

08

COOLING
HOUSING



COOL 001

Tall Fridge Freezer Housing



If there is at least 200mm space above the fridge freezer, a shelf will be fixed above the fridge freezer, so the space can be used. If the available space is less than 200mm a blanking panel will be fitted.

Aperture is 1785mm x 600mm, the door split will be determined by the fridge freezer.

Cut out not available on this item.

	Minimum	Standard	Maximum
Height	1955mm	N.A	2400mm
Width	680mm	680mm	680mm
Depth	600mm	600mm	600mm*

**One or both sides can be extended up to 750mm*

- Example is 680mm wide and 2170mm high, in doorstyle C with a framed plinth.
- Chrome hinges and knob.
- Hand painted in Bone by Farrow & Ball.

© handmadekitchens.com

COOL 001E

Tall Fridge Freezer Housing



If there is at least 200mm space above the fridge freezer, a shelf will be fixed above the fridge freezer, so the space can be used. If the available space is less than 200mm a blanking panel will be fitted.

Aperture is 1785mm x 600mm, the door split will be determined by the fridge freezer.

Cut out not available on this item.

	Minimum	Standard	Maximum
Height	2115mm	N.A	2400mm
Width	680mm	680mm	680mm
Depth	600mm	600mm	600mm*

*One or both sides can be extended up to 750mm

- Example is 680mm wide and 2170mm high, in doorstyle C with a framed plinth.
- Chrome hinges and knob.
- Hand painted in Bone by Farrow & Ball.

Engraving:

Your choice of word up to 6 letters.

COOL 002

Tall Larder Fridge / Larder Freezer Housing - 1 Door



If there is at least 200mm space above the fridge or freezer, a shelf will be fixed above so the space can be used. If the available space is less than 200mm a blanking panel will be fitted.

Aperture is 1785mm x 600mm.

Cut out not available on this item.

Door panel split can be 50/50, 40/60, 60/40 or to match wall cupboard or base cabinet door panels, or fridge freezer door panels.

	Minimum	Standard	Maximum
Height	1955mm	N.A	2400mm
Width	680mm	680mm	680mm
Depth	600mm	600mm	600mm*

**One or both sides can be extended up to 750mm*

- Example is 680mm wide and 2170mm high, in doorstyle C with a framed plinth.
- Chrome hinges and knob.
- Hand painted in Bone by Farrow & Ball.

COOL 002E

Tall Larder Fridge / Larder Freezer Housing - 1 Door



If there is at least 200mm space above the fridge or freezer, a shelf will be fixed above so the space can be used. If the available space is less than 200mm a blanking panel will be fitted.

Aperture is 1785mm x 600mm.

Cut out not available on this item.

Door panel split can be 50/50, 40/60, 60/40 or to match wall cupboard or base cabinet door panels, or fridge freezer door panels.

	Minimum	Standard	Maximum
Height	2115mm	N.A	2400mm
Width	680mm	680mm	680mm
Depth	600mm	600mm	600mm*

**One or both sides can be extended up to 750mm*

- Example is 680mm wide and 2170mm high, in doorstyle C with a framed plinth.
- Chrome hinges and knob.
- Hand painted in Bone by Farrow & Ball.

Engraving:

Your choice of word up to 6 letters.

COOL 003

Tall Larder Fridge / Larder Freezer Housing



This item is the same as **COOL 002** but with a 3 panel door.

If there is at least 200mm space above the fridge or freezer, a shelf will be fixed above so the space can be used. If the available space is less than 200mm a blanking panel will be fitted.

Aperture is 1785mm x 600mm.

Cut out not available on this item.

	Minimum	Standard	Maximum
Height	1955mm	N.A	2400mm
Width	680mm	680mm	680mm
Depth	600mm	600mm	600mm*

**One or both sides can be extended up to 750mm*

- Example is 680mm wide and 2170mm high, in doorstyle C with a framed plinth.
- Chrome hinges and knob.
- Hand painted in Bone by Farrow & Ball.

© handmadekitchens.com

COOL 003-4

Tall larder Fridge / Larder Freezer Housing



This item is the same as **COOL002 / 003** but with a 4 panel door.

If there is at least 200mm space above the fridge or freezer, a shelf will be fixed above so the space can be used. If the available space is less than 200mm a blanking panel will be fitted.

Aperture is 1785mm x 600mm.

Cut out not available on this item.

	Minimum	Standard	Maximum
Height	1955mm	N.A	2400mm
Width	680mm	680mm	680mm
Depth	600mm	600mm	600mm*

**One or both sides can be extended up to 750mm*

- Example is 680mm wide and 2170mm high, in doorstyle C with a framed plinth.
- Chrome hinges and knob.
- Hand painted in Bone by Farrow & Ball.

COOL 003E

Tall Larder Fridge / Larder Freezer Housing



This item is the same as **COOL 002E** but with a 3 panel door.

If there is at least 200mm space above the fridge or freezer, a shelf will be fixed above so the space can be used. If the available space is less than 200mm a blanking panel will be fitted.

Aperture is 1785mm x 600mm.

Cut out not available on this item.

	Minimum	Standard	Maximum
Height	2115mm	N.A	2400mm
Width	680mm	680mm	680mm
Depth	600mm	600mm	600mm*

**One or both sides can be extended up to 750mm*

- Example is 680mm wide and 2170mm high, in doorstyle C with a framed plinth.
- Chrome hinges and knob.
- Hand painted in Bone by Farrow & Ball.

Engraving:

Your choice of word up to 6 letters.

© handmadekitchens.com

COOL 003-4E

Tall Larder Fridge / Larder Freezer Housing



This item is the same as **COOL 003E** but with a 4 panel door.

If there is at least 200mm space above the fridge or freezer, a shelf will be fixed above so the space can be used. If the available space is less than 200mm a blanking panel will be fitted.

Aperture is 1785mm x 600mm.

Cut out not available on this item

	Minimum	Standard	Maximum
Height	2115mm	N.A	2400mm
Width	680mm	680mm	680mm
Depth	600mm	600mm	600mm*

**One or both sides can be extended up to 750mm*

- Example is 680mm wide and 2170mm high, in doorstyle C with a framed plinth.
- Chrome hinges and knob.
- Hand painted in Bone by Farrow & Ball.

Engraving:

Your choice of word up to 6 letters.

© handmadekitchens.com

COOL 004

Tall Wine Cooler Housing - 1 Door Over and 1 Door Under, Left or Right Hinged



The appliance begins at 870mm from the base of the cabinet.

This cabinet has 1 door over and 1 door under.

The wine cooler aperture is 460mm x 600mm to fit standard small wine coolers.

	Minimum	Standard	Maximum
Height	2000mm	2170mm	2400mm
Width	680mm	680mm	680mm
Depth	600mm	600mm	600mm*

**One or both sides can be extended up to 750mm*

- Example is 680mm wide and 2170mm high, in doorstyle C with a framed plinth.
- Chrome hinges and knob.
- Hand painted in Bone by Farrow & Ball.

COOL 005

Tall Wine Cooler Housing - 1 Door Over and 1 Door Under, Left or Right Hinged



The appliance begins at 690mm from the base of the cabinet.

This cabinet has 1 door over and 1 door under.

Cabinet top door configuration:
2000-2099mm Tall Units will have a top hinged door.
2100mm Tall Units and above will have a side hinged door.

The wine cooler aperture is 890mm x 600mm to fit standard wine coolers.

	Minimum	Standard	Maximum
Height	2000mm	2170mm	2400mm
Width	680mm	680mm	680mm
Depth	600mm	600mm	600mm*

**One or both sides can be extended up to 750mm*

- Example is 680mm wide and 2170mm high, in doorstyle C with a framed plinth.
- Chrome hinges and knob.
- Hand painted in Bone by Farrow & Ball.

© handmadekitchens.com

09

LARDERS
& TALL
CABINETS



HANDMADE KITCHENS OF CHRISTCHURCH

LARDER 001

Studio Height Cabinet - 1 Door With Pull Out Larder



Door panel split can be 50/50, 40/60, 60/40 or to match wall or base cabinet door panels.

Available at 400mm wide only, because of the width of the pull out mechanism.

Pull out is full extension and comes with 4 shelves.

Actual pull out may change depending on product improvement and availability. This is a mid height unit, for a tall unit see **LARDER 002 (below)**.

	Minimum	Standard	Maximum
Height	1510mm	1510mm	1510mm
Width	400mm	400mm	400mm
Depth	600mm	600mm	600mm*

*One or both sides can be extended up to 750mm

- Example is 400mm wide and 1510mm high, in doorstyle C with a framed plinth and chrome knob.

- Hand painted in Bone by Farrow & Ball.

LARDER 002

Tall Cabinet - 1 Door With Pull Out Larder



Door panel split can be 50/50, 40/60, 60/40 or to match wall cupboard or base cabinet door panels, or fridge freezer door panels.

Available in the following widths only because of the width of the pull out mechanisms: 400mm, 500mm, 600mm.

Pull out larder is full extension and comes with 5 shelves.

Actual pull out may change depending on product improvement and availability.

	Minimum	Standard	Maximum
Height	1900mm	N.A	2400mm
Width	400mm	N.A	600mm
Depth	600mm	600mm	600mm*

*One or both sides can be extended up to 750mm

- Example is 600mm wide and 2170mm high, in doorstyle C with a framed plinth and chrome knob.

- Hand painted in Bone by Farrow & Ball.

LARDER 002E

Tall Cabinet - 1 Door With Pull Out Larder



Door panel split can be 50/50, 40/60, 60/40 or to match wall or base cabinet door panels.

Available at 600mm wide only, because of the engraving.

Pull out is full extension and comes with 4 shelves.

Actual pull out may change depending on product improvement and availability. Engraving: your choice of up to 6 letters.

	Minimum	Standard	Maximum
Height	2040mm	600mm	2400mm
Width	600mm	600mm	600mm
Depth	600mm	600mm	600mm*

*One or both sides can be extended up to 750mm

- Example is 600mm wide and 2270mm high, in doorstyle C with a framed plinth and knob.

- Hand painted in Bone by Farrow & Ball.

LARDER 003

Tall Cabinet - 1 Door With Pull Out Larder



This is the same as **LARDER 002** but with a 3 panel door.

Available in the following widths only because of the width of the pull out mechanisms: 400mm, 500mm, 600mm.

Pull out larder is full extension and comes with 5 shelves.

Actual pull out may change depending on product improvement and availability.

	Minimum	Standard	Maximum
Height	1900mm	N.A	2400mm
Width	400mm	N.A	600mm
Depth	600mm	600mm	600mm*

*One or both sides can be extended up to 750mm

- Example is 600mm wide and 2170mm high, in doorstyle C with a framed plinth and knob.

- Hand painted in Bone by Farrow & Ball.

LARDER 003-4

Tall Cabinet - 1 Door With Pull Out Larder



This is the same as **LARDER 002 / LARDER 003** but with a 4 panel door.

Available in the following widths only because of the width of the pull- out mechanisms: 400mm, 500mm, 600mm.

Pull out larder is full extension and comes with 5 shelves.

Actual pull out may change depending on product improvement and availability

	Minimum	Standard	Maximum
Height	1900mm	N.A	2400mm
Width	400mm	N.A	600mm
Depth	600mm	600mm	600mm*

*One or both sides can be extended up to 750mm

- Example is 600mm wide and 2170mm high, in doorstyle C with a framed plinth and knob.

- Hand painted in Bone by Farrow & Ball.

LARDER 003E

Tall Cabinet - 1 Door With Pull Out Larder



This is the same as **LARDER 002E** but with a 3 panel door.

Available at 600mm wide only because of the width of the pull out mechanisms and engraving.

Pull out larder is full extension and comes with 5 shelves.

Actual pull out may change depending on product improvement and availability. Engraving: your choice of up to 6 letters.

	Minimum	Standard	Maximum
Height	2040mm	N.A	2400mm
Width	600mm	N.A	600mm
Depth	600mm	600mm	600mm*

*One or both sides can be extended up to 750mm

- Example is 600mm wide and 2270mm high, in doorstyle C with a framed plinth and chrome knob.

- Hand painted in Bone by Farrow & Ball.

LARDER 003-4E

Tall Cabinet - 1 Door With Pull Out Larder



This is the same as **LARDER 002E** / **LARDER 003E** but with a 4 panel door.

Available at 600mm wide only because of the width of the pull-out mechanisms and engraving.

Pull out larder is full extension and comes with 5 shelves.

Actual pull out may change depending on product improvement and availability. Engraving: your choice of up to 6 letters

	Minimum	Standard	Maximum
Height	2040mm	N.A	2400mm
Width	600mm	N.A	600mm
Depth	600mm	600mm	600mm*

*One or both sides can be extended up to 750mm

- Example is 600mm wide and 2270mm high, in doorstyle C with a framed plinth and chrome knob.

- Hand painted in Bone by Farrow & Ball.

LARDER 004

Tall Larder - 1 Door, Curved



Door panel split can be 50/50, 40/60, 60/40 or to match wall cupboard or base cabinet door panels, or fridge freezer door panels.

Tall curved larder, 1 door with 2 panels. 3 Fixed Shelves.

Also available with a 3 panel door, see **LARDER 005**.

Short side is 190mm deep.

Framed plinth only.

Doorstyle A & C only.

Flat and double flat cornice only.

	Minimum	Standard	Maximum
Height	1900mm	N.A	2400mm
Width	400mm	400mm	400mm
Depth	550mm	600mm	600mm*

* One or both sides can be extended up to 750mm

- Example is 400mm wide, in doorstyle C with a framed plinth.

- Chrome hinges and chrome knob.

- Hand painted in Bone by Farrow & Ball.

LARDER 005

Tall Larder - 1 Door, Curved, 3 Panel Door



Tall curved larder, 1 door with 3 panels. 3 fixed shelves.

Also available with a 2 panel door, see **LARDER 004**.

Framed plinth only.

Doorstyle A & C only.

Flat and double flat cornice only.

Short side is 190mm deep.

	Minimum	Standard	Maximum
Height	1900mm	N.A	2400mm
Width	400mm	400mm	400mm
Depth	550mm	600mm	600mm*

* One or both sides can be extended up to 750mm

- Example is 400mm wide, in doorstyle C with a framed plinth.

- Chrome hinges and knob.

- Hand painted in Bone by Farrow & Ball.

LARDER 005-4

Tall Larder - 1 Door, Curved, 4 Panel Door



Tall curved larder, 1 door with 4 panels. 3 fixed shelves.

Also available with a 2 and 3 panel door, see **LARDER 004** and **LARDER 005 (above)**.

Framed plinth only. Doorstyle A & C only.

Flat and double flat cornice only.

Short side is 190mm deep.

	Minimum	Standard	Maximum
Height	1900mm	N.A	2400mm
Width	400mm	400mm	400mm
Depth	550mm	600mm	600mm*

* One or both sides can be extended up to 750mm

- Example is 400mm wide, in doorstyle C with a framed plinth.

- Chrome hinges and knob.

- Hand painted in Bone by Farrow & Ball.

LARDER 006

Tall Larder / Broom Cupboard - 1 Door, Left or Right Hinged



Supplied with 4 adjustable shelves. Additional shelves are available.

Door panel split can be 50/50, 40/60, 60/40 or to match wall cupboard or base cabinet door panels, or fridge freezer door panels.

	Minimum	Standard	Maximum
Height	871mm	N.A	2400mm
Width	400mm	N.A	680mm
Depth	100mm	600mm	600mm*

*One or both sides can be extended up to 750mm

- Example is 500mm wide, in doorstyle C with a framed plinth.
- Chrome hinges and knob.
- Hand painted in Bone by Farrow & Ball.

LARDER 006E

Tall Larder / Broom Cupboard - 1 Door, Left or Right Hinged



Supplied with 4 adjustable shelves. Additional shelves are available.

Door panel split can be 50/50, 40/60, 60/40 or to match wall cupboard or base cabinet door panels, or fridge freezer door panels.

Engraving: your choice of up to 6 letters.

	Minimum	Standard	Maximum
Height	2040mm	N.A	2400mm
Width	600mm	N.A	680mm
Depth	100mm	600mm	600mm*

*One or both sides can be extended up to 750mm

- Example is 600mm wide, in doorstyle C with a framed plinth.
- Chrome hinges and knob.
- Hand painted in Bone by Farrow & Ball.

LARDER 007

Tall Larder / Broom Cupboard - 1 Door, Left or Right Hinged



This is the same as **LARDER 006** but with a 3 panel door.

Supplied with 4 adjustable shelves. Additional shelves are available.

	Minimum	Standard	Maximum
Height	1900mm	N.A	2400mm
Width	400mm	N.A	680mm
Depth	100mm	600mm	600mm*

*One or both sides can be extended up to 750mm

- Example is 500mm wide, in doorstyle C with a framed plinth.
- Chrome hinges and knob.
- Hand painted in Bone by Farrow & Ball.

LARDER 007-4

Tall Larder / Broom Cupboard - 1 Door, Left or Right Hinged



This is the same as **LARDER 006** and **LARDER 007** (above) but with a 4 panel door.

Supplied with 4 adjustable shelves. Additional shelves are available.

	Minimum	Standard	Maximum
Height	1900mm	N.A	2400mm
Width	400mm	N.A	680mm
Depth	100mm	600mm	600mm*

*One or both sides can be extended up to 750mm

- Example is 500mm wide, in doorstyle C with a framed plinth.
- Chrome hinges and knob.
- Hand painted in Bone by Farrow & Ball.

LARDER 007E

Tall Larder / Broom Cupboard - 1 Door, Left or Right Hinged



This is the same as **LARDER 006E** but with a 3 panel door.

Supplied with 4 adjustable shelves. Additional shelves are available.

Engraving: your choice of up to 6 letters.

	Minimum	Standard	Maximum
Height	2040mm	N.A	2400mm
Width	600mm	N.A	680mm
Depth	100mm	600mm	600mm*

**One or both sides can be extended up to 750mm*

- Example is 600mm wide, in doorstyle C with a framed plinth.
- Chrome hinges and knob.
- Hand painted in Bone by Farrow & Ball.

LARDER 007-4E

Tall Larder / Broom Cupboard - 1 Door, Left or Right Hinged



This is the same as **LARDER 006E** and **LARDER 007E** (above) but with a 4 panel door.

Supplied with 4 adjustable shelves. Additional shelves are available.

Engraving: your choice of up to 6 letters.

	Minimum	Standard	Maximum
Height	2040mm	N.A	2400mm
Width	600mm	N.A	680mm
Depth	100mm	600mm	600mm*

**One or both sides can be extended up to 750mm*

- Example is 600mm wide, in doorstyle C with a framed plinth.
- Chrome hinges and knob.
- Hand painted in Bone by Farrow & Ball.

LARDER 008

Tall Larder - 2 Doors



Supplied with 4 adjustable shelves. Additional shelves are available.

Door panel split can be 50/50, 40/60, 60/40 or to match wall cupboard or base cabinet door panels, or fridge freezer door panels.

	Minimum	Standard	Maximum
Height	871mm	N.A	2400mm
Width	600mm	N.A	1000mm
Depth	100mm	600mm	600mm*

*One or both sides can be extended up to 750mm

- Example is 900mm wide and 2170mm, in doorstyle C with a framed plinth.
- Chrome hinges and knob.
- Hand painted in Bone by Farrow & Ball.

LARDER 008E

Tall Larder - 2 Doors



Supplied with 4 adjustable shelves. Additional shelves are available.

Door panel split can be 50/50, 40/60, 60/40 or to match wall cupboard or base cabinet door panels, or fridge freezer door panels.

Engraving: your choice of up to 6 letters.

	Minimum	Standard	Maximum
Height	2040mm	N.A	2400mm
Width	600mm	N.A	1000mm
Depth	100mm	600mm	600mm*

*One or both sides can be extended up to 750mm

- Example is 800mm wide, in doorstyle C with a framed plinth.
- Chrome hinges and knob.
- Hand painted in Bone by Farrow & Ball.

LARDER 009

Tall Larder - 2 Doors



This is the same as **LARDER 008** but with a 3 panel door.

Supplied with 4 adjustable shelves. Additional shelves are available.

	Minimum	Standard	Maximum
Height	1900mm	N.A	2400mm
Width	600mm	N.A	1000mm
Depth	100mm	600mm	600mm*

**One or both sides can be extended up to 750mm*

- Example is 900mm wide, and 2170mm high, in doorstyle C with a framed plinth.
- Chrome hinges and knob.
- Hand painted in Bone by Farrow & Ball.

LARDER 009-4

Tall Larder - 2 Doors



This is the same as **LARDER 008** and **LARDER 009** (above) but with a 4 panel door.

Supplied with 4 adjustable shelves. Additional shelves are available.

	Minimum	Standard	Maximum
Height	1900mm	N.A	2400mm
Width	600mm	N.A	1000mm
Depth	100mm	600mm	600mm*

**One or both sides can be extended up to 750mm*

- Example is 900mm wide, and 2170mm high, in doorstyle C with a framed plinth.
- Chrome hinges and knob.
- Hand painted in Bone by Farrow & Ball.

LARDER 009E

Tall Larder - 2 Doors



This is the same as **LARDER 008** but with a 3 panel door.

Supplied with 4 adjustable shelves. Additional shelves are available.

Engraving: your choice of up to 6 letters.

	Minimum	Standard	Maximum
Height	2040mm	N.A	2400mm
Width	600mm	N.A	1000mm
Depth	100mm	600mm	600mm*

**One or both sides can be extended up to 750mm*

- Example is 900mm wide, and 2170mm high, in doorstyle C with a framed plinth.
- Chrome hinges and knob.
- Hand painted in Bone by Farrow & Ball.

LARDER 009-4E

Tall Larder - 2 Doors



This is the same as **LARDER 008** and **LARDER 009** but with a 4 panel door.

Supplied with 4 adjustable shelves. Additional shelves are available.

Engraving: your choice of up to 6 letters

	Minimum	Standard	Maximum
Height	2040mm	N.A	2400mm
Width	600mm	N.A	1000mm
Depth	100mm	600mm	600mm*

**One or both sides can be extended up to 750mm*

- Example is 900mm wide, and 2170mm high, in doorstyle C with a framed plinth.
- Chrome hinges and knob.
- Hand painted in Bone by Farrow & Ball.

LARDER 011

Tall Boot Cupboard - 2 Doors



Additional shelves are available.

Door panel split can be 50/50, 40/60, 60/40 or to match wall cupboard or base cabinet door panels or fridge freezer door panels. See **LARDER 012** for same cabinet with 3 panel doors.

Supplied with 3 adjustable shelves.

Drawer runner is a top quality soft close runner with a huge weight capacity of 40kg. The runner is hidden under the drawer, and has a quick release catch to enable the drawer to be removed easily for cleaning. Drawer is dovetailed back and front, and is pan drawer height. Fixed shelf above drawer finishes at 400mm from floor.

	Minimum	Standard	Maximum
Height	1900mm	N.A	2400mm
Width	600mm	N.A	1000mm
Depth	500mm	600mm	600mm*

*One or both sides can be extended up to 750mm

- Example is 900mm wide, and 2170mm high, in doorstyle C with a framed plinth.

- Chrome hinges and knob.

- Hand painted in Bone by Farrow & Ball.

LARDER 011E

Tall Boot Cupboard - 2 Doors



Additional shelves are available.

Door panel split can be 50/50, 40/60, 60/40 or to match wall cupboard or base cabinet door panels or fridge freezer door panels. See **LARDER 012** for same cabinet with 3 panel doors.

Supplied with 3 adjustable shelves.

Engraving: your choice of up to 6 letters.

Drawer runner is a top quality soft close runner with a huge weight capacity of 40kg. The runner is hidden under the drawer, and has a quick release catch to enable the drawer to be removed easily for cleaning. Drawer is dovetailed back and front, and is pan drawer height.

Fixed shelf above drawer finishes at 400mm from floor.

	Minimum	Standard	Maximum
Height	2040mm	N.A	2400mm
Width	600mm	N.A	1000mm
Depth	500mm	600mm	600mm*

*One or both sides can be extended up to 750mm

- Example is 900mm wide, and 2170mm high, in doorstyle C with a framed plinth.

- Chrome hinges and knob.

- Hand painted in Bone by Farrow & Ball.

LARDER 012

Tall Boot Cupboard - 2 Doors



This cabinet is the same as **LARDER 011** but the door has 3 panels.

Additional shelves are available. Supplied with 3 adjustable shelves.

Drawer runner is a top quality soft close runner with a huge weight capacity of 40kg. The runner is hidden under the drawer, and has a quick release catch to enable the drawer to be removed easily for cleaning.

Drawer is dovetailed back and front, and is pan drawer height. Fixed shelf above drawer finishes at 400mm from floor.

	Minimum	Standard	Maximum
Height	1900mm	N.A	2400mm
Width	600mm	N.A	1000mm
Depth	500mm	600mm	600mm*

**One or both sides can be extended up to 750mm*

- Example is 900mm wide and 2170mm, in doorstyle C with a framed plinth.

- Chrome hinges and knob.

- Hand painted in Bone by Farrow & Ball.

LARDER 012-4

Tall Boot Cupboard - 2 Doors



This cabinet is the same as **LARDER 011** and **LARDER 012** (above) but the door has 4 panels.

Additional shelves are available. Supplied with 3 adjustable shelves.

Drawer runner is a top quality soft close runner with a huge weight capacity of 40kg. The runner is hidden under the drawer, and has a quick release catch to enable the drawer to be removed easily for cleaning.

Drawer is dovetailed back and front, and is pan drawer height. Fixed shelf above drawer finishes at 400mm from floor.

	Minimum	Standard	Maximum
Height	1900mm	N.A	2400mm
Width	600mm	N.A	1000mm
Depth	500mm	600mm	600mm*

**One or both sides can be extended up to 750mm*

- Example is 900mm wide and 2170mm, in doorstyle C with a framed plinth.

- Chrome hinges and knob.

- Hand painted in Bone by Farrow & Ball.

LARDER 012E

Tall Boot Cupboard - 2 Doors



This cabinet is the same as **LARDER 011E** but the door has 3 panels.

Additional shelves are available. Supplied with 3 adjustable shelves.

Drawer runner is a top quality soft close runner with a huge weight capacity of 40kg. The runner is hidden under the drawer, and has a quick release catch to enable the drawer to be removed easily for cleaning.

Engraving: your choice of up to 6 letters.

Drawer is dovetailed back and front, and is pan drawer height.

Fixed shelf above drawer finishes at 400mm from floor.

	Minimum	Standard	Maximum
Height	2040mm	N.A	2400mm
Width	600mm	N.A	1000mm
Depth	500mm	600mm	600mm*

**One or both sides can be extended up to 750mm*

- Example is 900mm wide and 2170mm, in doorstyle C with a framed plinth.

- Chrome hinges and knob.

- Hand painted in Bone by Farrow & Ball.

LARDER 012-4E

Tall Boot Cupboard - 2 Doors



This cabinet is the same as **LARDER 011E** and **LARDER 012E** (above) but the door has 4 panels.

Additional shelves are available. Supplied with 3 adjustable shelves.

Drawer runner is a top quality soft close runner with a huge weight capacity of 40kg. The runner is hidden under the drawer, and has a quick release catch to enable the drawer to be removed easily for cleaning.

Engraving: your choice of up to 6 letters.

Drawer is dovetailed back and front, and is pan drawer height.

Fixed shelf above drawer finishes at 400mm from floor.

	Minimum	Standard	Maximum
Height	2040mm	N.A	2400mm
Width	600mm	N.A	1000mm
Depth	500mm	600mm	600mm*

**One or both sides can be extended up to 750mm*

- Example is 900mm wide and 2170mm, in doorstyle C with a framed plinth.

- Chrome hinges and knob.

- Hand painted in Bone by Farrow & Ball.

LARDER 013

Tall Linen Cupboard - 2 Doors



Additional shelves are available.

Door panel split can be 50/50, 40/60, 60/40 or to match wall cupboard or base cabinet/door panels. See **LARDER 014** for the same cabinet with 3 panel doors.

Supplied with 4 shelves on battens.

	Minimum	Standard	Maximum
Height	1900mm	N.A	2400mm
Width	600mm	N.A	1000mm
Depth	500mm	600mm	600mm*

*One or both sides can be extended up to 750mm

- Example is 900mm wide, and 2170mm high, in doorstyle C with a framed plinth.
- Chrome hinges and knob.
- Hand painted in Bone by Farrow & Ball.

LARDER 013E

Tall Linen Cupboard - 2 Doors



Additional shelves are available.

Door panel split can be 50/50, 40/60, 60/40 or to match wall cupboard or base cabinet/door panels. See **LARDER 014** for the same cabinet with 3 panel doors. Engraving: your choice of up to 6 letters.

Supplied with 4 shelves on battens.

	Minimum	Standard	Maximum
Height	2040mm	N.A	2400mm
Width	600mm	N.A	1000mm
Depth	500mm	600mm	600mm*

*One or both sides can be extended up to 750mm

- Example is 900mm wide, and 2170mm high, in doorstyle C with a framed plinth.
- Chrome hinges and knob.
- Hand painted in Bone by Farrow & Ball.

LARDER 014

Tall Linen Cupboard - 2 Doors



This cabinet is the same as **LARDER 013** but the door has 3 panels.

Additional shelves are available.

Supplied with 4 shelves on battens.

	Minimum	Standard	Maximum
Height	1900mm	N.A	2400mm
Width	600mm	N.A	1000mm
Depth	500mm	600mm	600mm*

*One or both sides can be extended up to 750mm

- Example is 900mm wide and 2170mm, in doorstyle C with a framed plinth.
- Chrome hinges and knob.
- Hand painted in Bone by Farrow & Ball.

LARDER 014-4

Tall Linen Cupboard - 2 Doors



This cabinet is the same as **LARDER 013** and **LARDER 014** (above) but the door has 4 panels.

Additional shelves are available.

Supplied with 4 shelves on battens.

	Minimum	Standard	Maximum
Height	1900mm	N.A	2400mm
Width	600mm	N.A	1000mm
Depth	500mm	600mm	600mm*

*One or both sides can be extended up to 750mm

- Example is 900mm wide and 2170mm, in doorstyle C with a framed plinth.
- Chrome hinges and knob.
- Hand painted in Bone by Farrow & Ball.

LARDER 014E

Tall Linen Cupboard - 2 Doors



Additional shelves are available.

This cabinet is the same as **LARDER 013E** but with 3 panel doors. See **LARDER 014** for the same cabinet with 3 panel doors. Engraving: your choice of up to 6 letters.

Supplied with 4 shelves on battens.

	Minimum	Standard	Maximum
Height	2040mm	N.A	2400mm
Width	600mm	N.A	1000mm
Depth	500mm	600mm	600mm*

*One or both sides can be extended up to 750mm

- Example is 900mm wide, and 2170mm high, in doorstyle C with a framed plinth.
- Chrome hinges and knob.
- Hand painted in Bone by Farrow & Ball.

LARDER 014-4E

Tall Linen Cupboard - 2 Doors



This cabinet is the same as **LARDER 013E** and **LARDER 014E** (above) but with 4 panel doors.

Additional shelves are available.

Engraving: your choice of up to 6 letters.

Supplied with 4 shelves on battens

	Minimum	Standard	Maximum
Height	2040mm	N.A	2400mm
Width	600mm	N.A	1000mm
Depth	500mm	600mm	600mm*

*One or both sides can be extended up to 750mm

- Example is 900mm wide, and 2170mm high, in doorstyle C with a framed plinth.
- Chrome hinges and knob.
- Hand painted in Bone by Farrow & Ball.

LARDER 015

Tall China Cupboard - 2 Doors



Additional shelves are available.

Door panel split can be 50/50, 40/60, 60/40 or to match wall cupboard or base cabinet door panels, or fridge freezer door panels. See **LARDER 016** for same cabinet with 3 panel doors.

Supplied 3 adjustable shelves. Drawer starts at 870mm from floor.

Drawer runner is a top quality soft close runner with a huge weight capacity of 40kg. The runner is hidden under the drawer, and has a quick release catch to enable the drawer to be removed easily for cleaning. Drawer is dovetailed back and front, and is normal drawer height.

	Minimum	Standard	Maximum
Height	1900mm	N.A	2400mm
Width	600mm	N.A	1000mm
Depth	500mm	600mm	600mm*

*One or both sides can be extended up to 750mm

- Example is 900mm wide, and 2170mm high, in doorstyle C with a framed plinth.
- Chrome hinges and knob.
- Hand painted in Bone by Farrow & Ball.

LARDER 015E

Tall China Cupboard - 2 Doors



Additional shelves are available.

Door panel split can be 50/50, 40/60, 60/40 or to match wall cupboard or base cabinet door panels, or fridge freezer door panels. See **LARDER 016** for same cabinet with 3 panel doors.

Supplied 3 adjustable shelves. Drawer starts at 870mm from floor.

Engraving: your choice of up to 6 letters.

Drawer runner is a top quality soft close runner with a huge weight capacity of 40kg. The runner is hidden under the drawer, and has a quick release catch to enable the drawer to be removed easily for cleaning. Drawer is dovetailed back and front, and is normal drawer height.

	Minimum	Standard	Maximum
Height	2040mm	N.A	2400mm
Width	600mm	N.A	1000mm
Depth	500mm	600mm	600mm*

*One or both sides can be extended up to 750mm

- Example is 900mm wide, and 2170mm high, in doorstyle C with a framed plinth.
- Chrome hinges and knob.
- Hand painted in Bone by Farrow & Ball.

LARDER 016

Tall China Cupboard - 2 Doors



This cabinet is the same as **LARDER 015** but the door has 3 panels.

Additional shelves are available. Supplied with 3 adjustable shelves.

Drawer runner is a top quality soft close runner with a huge weight capacity of 40kg. The runner is hidden under the drawer, and has a quick release catch to enable the drawer to be removed easily for cleaning.

Drawer is dovetailed back and front, and is normal drawer height.

	Minimum	Standard	Maximum
Height	1900mm	N.A	2400mm
Width	600mm	N.A	1000mm
Depth	500mm	600mm	600mm*

**One or both sides can be extended up to 750mm*

- Example is 900mm wide and 2170mm, in doorstyle C with a framed plinth.

- Chrome hinges and knob.

- Hand painted in Bone by Farrow & Ball.

LARDER 016-4

Tall China Cupboard - 2 Doors



This cabinet is the same as **LARDER 015** and **LARDER 016** (above) but the door has 4 panels.

Additional shelves are available. Supplied with 3 adjustable shelves.

Drawer runner is a top quality soft close runner with a huge weight capacity of 40kg. The runner is hidden under the drawer, and has a quick release catch to enable the drawer to be removed easily for cleaning.

Drawer is dovetailed back and front, and is normal drawer height.

	Minimum	Standard	Maximum
Height	1900mm	N.A	2400mm
Width	600mm	N.A	1000mm
Depth	500mm	600mm	600mm*

**One or both sides can be extended up to 750mm*

- Example is 900mm wide and 2170mm, in doorstyle C with a framed plinth.

- Chrome hinges and knob.

- Hand painted in Bone by Farrow & Ball.

LARDER 016E

Tall China Cupboard - 2 Doors



This cabinet is the same as **LARDER 015** but the door has 3 panels.

Additional shelves are available. Supplied with 3 adjustable shelves.

Engraving: your choice of up to 6 letters.

Drawer runner is a top quality soft close runner with a huge weight capacity of 40kg. The runner is hidden under the drawer, and has a quick release catch to enable the drawer to be removed easily for cleaning.

Drawer is dovetailed back and front, and is normal drawer height.

	Minimum	Standard	Maximum
Height	2040mm	N.A	2400mm
Width	600mm	N.A	1000mm
Depth	500mm	600mm	600mm*

**One or both sides can be extended up to 750mm*

- Example is 900mm wide, and 2170mm high, in doorstyle C with a framed plinth.

- Chrome hinges and knob.

- Hand painted in Bone by Farrow & Ball.

LARDER 016-4E

Tall China Cupboard



This cabinet is the same as **LARDER 015E** and **LARDER016E** (above) but the door has 4 panels.

Additional shelves are available. Supplied with 3 adjustable shelves.

Engraving: your choice of up to 6 letters.

Drawer runner is a top quality soft close runner with a huge weight capacity of 40kg. The runner is hidden under the drawer, and has a quick release catch to enable the drawer to be removed easily for cleaning.

Drawer is dovetailed back and front, and is normal drawer height.

	Minimum	Standard	Maximum
Height	2040mm	N.A	2400mm
Width	600mm	N.A	1000mm
Depth	500mm	600mm	600mm*

**One or both sides can be extended up to 750mm*

- Example is 900mm wide, and 2170mm high, in doorstyle C with a framed plinth.

- Chrome hinges and knob.

- Hand painted in Bone by Farrow & Ball.

LARDER 017

Open Shelving - Tall



Supplied 4 adjustable shelves.

	Minimum	Standard	Maximum
Height	871mm	N.A	2400mm
Width	300mm	N.A	1000mm
Depth	100mm	N.A	600mm*

*One or both sides can be extended up to 750mm

- Example is 800mm wide, in doorstyle C with a framed plinth.
- Shown with optional T & G back.
- Hand painted in Bone by Farrow & Ball.

LARDER 017E

Open Shelving - Tall



Supplied 4 adjustable shelves. Engraving: your choice of up to 6 letters.

	Minimum	Standard	Maximum
Height	1900mm	N.A	2400mm
Width	600mm	N.A	1000mm
Depth	100mm	N.A	600mm*

*One or both sides can be extended up to 750mm

- Example is 800mm wide, in doorstyle C with a framed plinth.
- Shown with optional T & G back.
- Hand painted in Bone by Farrow & Ball.

© handmadekitchens.com

LARDER 018

Tall Wine Rack



200mm wide is 1 column wide.

This item can be used to help box in an American style fridge freezer. Wine rack interior is 300mm deep.

	Minimum	Standard	Maximum
Height	871mm	N.A	2400mm
Width	200mm	N.A	200mm
Depth	400mm	600mm	600mm*

*One or both sides can be extended up to 750mm

- Example is 200mm wide with a framed plinth.
- Hand painted in Bone by Farrow & Ball.

LARDER 019

Tall larder, Corner, 1 Door



Supplied with 4 shelves. Door can be on left of cabinet, right hinge right of cabinet, left hinged. Min width of door and surrounding frame (part of the cabinet that will be seen) is 500mm.

Leave 50mm gap between side wall and cabinet when calculating the width of the cabinet to allow for uneven walls.

This cabinet is designed to be used with another tall cabinet fitted against the blank panel.

	Minimum	Standard	Maximum
Height	1900mm	N.A	2400mm
Width	1000mm	N.A	1280mm
Depth	100mm	600mm	600mm*

*One or both sides can be extended up to 750mm

- Example is 1200mm wide, in doorstyle C with a framed plinth.
- Chrome hinges.
- Hand painted in Bone by Farrow & Ball.

LARDER 020

Tall Larder, Corner, 1 Door



This cabinet is the same as **LARDER 019** but the door has 3 panels. Supplied with 4 shelves. Door can be on left of cabinet, right hinge right of cabinet, left hinged. Min width of door and surrounding frame (part of the cabinet that will be seen) is 500mm.

Leave 50mm gap between side wall and cabinet when calculating the width of the cabinet to allow for uneven walls.

This cabinet is designed to be used with another tall cabinet fitted against the blank panel.

	Minimum	Standard	Maximum
Height	1900mm	N.A	2400mm
Width	1000mm	N.A	1280mm
Depth	100mm	600mm	600mm*

*One or both sides can be extended up to 750mm

- Example is 1200mm wide, in doorstyle C with a framed plinth.
- Chrome hinges.
- Hand painted in Bone by Farrow & Ball.

LARDER 020-4

Tall Larder, Corner, 1 Door



This cabinet is the same as **LARDER 019** and **LARDER 020** (above) but the door has 4 panels. Supplied with 4 shelves. Door can be on left of cabinet, right hinged or right of cabinet, left hinged. Min width of door and surrounding frame (part of the cabinet that will be seen) is 500mm.

Leave 50mm gap between side wall and cabinet when calculating the width of the cabinet to allow for uneven walls.

This cabinet is designed to be used with another tall cabinet fitted against the blank panel.

	Minimum	Standard	Maximum
Height	1900mm	N.A	2400mm
Width	1000mm	N.A	1280mm
Depth	100mm	600mm	600mm*

*One or both sides can be extended up to 750mm

- Example is 1200mm wide, in doorstyle C with a framed plinth.
- Chrome hinges.
- Hand painted in Bone by Farrow & Ball.

LARDER 021

Tall Utility Storage Larder – 2 Doors



Door panel split can be 50/50, 40/60, 60/40, or to match wall cupboard, base cupboard or fridge freezer door panels.

Tall storage space on left side of unit with shelf above, 1700mm high.

Adjustable shelving x4 on right side of unit 250mm wide.

	Minimum	Standard	Maximum
Height	1900mm	N.A	2400mm
Width	900mm	N.A	1000mm
Depth	600mm	600mm	600mm*

**One or both sides can be extended up to 750mm*

- Example is 900mm wide, and 2170mm high, in doorstyle C with framed plinth.

- Chrome hinges and knob

- Hand painted in Bone by Farrow & Ball.

LARDER 021E

Tall Utility Storage Larder – 2 Doors



Door panel split can be 50/50, 40/60, 60/40, or to match wall cupboard, base cupboard or fridge freezer door panels.

Tall storage space on left side of unit with shelf above, 1700mm high.

Adjustable shelving x4 on right side of unit 250mm wide.

Engraving: Your choice of up to 6 letters.

	Minimum	Standard	Maximum
Height	2040mm	N.A	2400mm
Width	900mm	N.A	1000mm
Depth	600mm	600mm	600mm*

**One or both sides can be extended up to 750mm*

- Example is 900mm wide, in doorstyle C with a framed plinth.

- Chrome hinges.

- Hand painted in Bone by Farrow & Ball.

LARDER 022

Tall Utility Storage Larder – 2 Doors



3 panel door version

Tall storage space on left side of unit with shelf above, 1700mm high.

Adjustable shelving x4 on right side of unit 250mm wide.

	Minimum	Standard	Maximum
Height	1900mm	N.A	2400mm
Width	900mm	N.A	1000mm
Depth	600mm	600mm	600mm*

**One or both sides can be extended up to 750mm*

- Example is 900mm wide, and 2170mm high, in doorstyle C with framed plinth.

- Chrome hinges and knob

- Hand painted in Bone by Farrow & Ball.

LARDER 022-4

Tall Utility Storage Larder – 2 Doors



4 panel door version

Tall storage space on left side of unit with shelf above, 1700mm high.

Adjustable shelving x4 on right side of unit 250mm wide.

	Minimum	Standard	Maximum
Height	1900mm	N.A	2400mm
Width	900mm	N.A	1000mm
Depth	600mm	600mm	600mm*

**One or both sides can be extended up to 750mm*

- Example is 900mm wide, and 2170mm high, in doorstyle C with framed plinth.

- Chrome hinges and knob

- Hand painted in Bone by Farrow & Ball.

LARDER 022E

Tall Utility Storage Larder – 2 Doors



3 panel door version

Tall storage space on left side of unit with shelf above, 1700mm high.

Adjustable shelving x4 on right side of unit 250mm wide.

Engraving: Your choice of up to 6 letters.

	Minimum	Standard	Maximum
Height	2040mm	N.A	2400mm
Width	900mm	N.A	1000mm
Depth	600mm	600mm	600mm*

**One or both sides can be extended up to 750mm*

- Example is 900mm wide, and 2170mm high, in doorstyle C with framed plinth

- Chrome hinges and knob

- Hand painted in Bone by Farrow & Ball.

LARDER 022-4E

Tall Utility Storage Larder – 2 Doors



4 panel door version

Tall storage space on left side of unit with shelf above, 1700mm high.

Adjustable shelving x4 on right side of unit 250mm wide.

Engraving: Your choice of up to 6 letters.

	Minimum	Standard	Maximum
Height	2040mm	N.A	2400mm
Width	900mm	N.A	1000mm
Depth	600mm	600mm	600mm*

**One or both sides can be extended up to 750mm*

- Example is 900mm wide, and 2170mm high, in doorstyle C with framed plinth.

- Chrome hinges and knob

- Hand painted in Bone by Farrow & Ball.

LARDER 023

Tall Utility Cabinet



2 doors with 1 adjustable shelf behind.

3 adjustable shelves in the top section.

	Minimum	Standard	Maximum
Height	1900mm	N.A	2400mm
Width	600mm	N.A	1000mm
Depth	300mm	600mm	600mm*

*One or both sides can be extended up to 750mm

- Example is 900mm wide, with doorstyle C and framed plinth
- Chrome hinges and knob
- Hand painted in Bone by Farrow & Ball.

LARDER 023E

Tall Utility Cabinet



Engraving: your choice of up to 6 letters.

2 doors with 1 adjustable shelf behind.

3 adjustable shelves in the top section.

	Minimum	Standard	Maximum
Height	2040mm	N.A	2400mm
Width	900mm	N.A	1000mm
Depth	600mm	600mm	600mm*

*One or both sides can be extended up to 750mm

- Example is 900mm wide, with doorstyle C and framed plinth.
- Chrome hinges and knob
- Hand painted in Bone by Farrow & Ball.

10

SIDE PANELS & ISLAND ENDS



PP 001

Pilaster With Side Panel



Can be supplied without panel at 90mm x 90mm.

Shown with optional v grooves in pic.

	Minimum	Standard	Maximum
Height	870mm	870mm	870mm
Width	90mm	90mm	90mm
Depth	300mm	N.A	620mm*

*One or both sides can be extended up to 750mm

- Example is hand painted in Bone by Farrow & Ball.

PP 002

Post With Side Panel



Order 20mm longer than adjacent cabinets to emphasise the post.

Can be supplied without panel at 90mm x 90mm.

Shown with optional v grooves in pic.

Panel is inset 20mm on both sides.

	Minimum	Standard	Maximum
Height	870mm	870mm	870mm
Width	90mm	90mm	90mm
Depth	300mm	N.A	620mm*

*One or both sides can be extended up to 750mm

- Example is hand painted in Bone by Farrow & Ball.

PP 003

Post, Chamfered With Side Panel

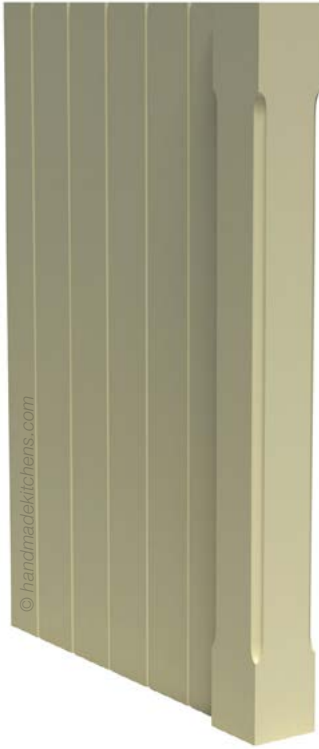

Order 20mm longer than adjacent cabinets to emphasise the posts.

Shown with optional v grooves in pic.

Panel is inset 20mm on both sides.

Can be supplied at 90mm x 90mm.

	Minimum	Standard	Maximum
Height	870mm	870mm	870mm
Width	90mm	90mm	90mm
Depth	300mm	N.A	620mm*

*One or both sides can be extended up to 750mm

- Example is hand painted in Bone by Farrow & Ball.

PP 004

Post (Fluted Front) With Side Panel



Order 20mm longer than adjacent cabinets to emphasise the posts.

Shown with optional v grooves in pic.

Panel is inset 20mm on both sides.

Fluted post have 4 grooves with rounded ends.

Can be supplied at 90mm x 90mm.

	Minimum	Standard	Maximum
Height	870mm	870mm	870mm
Width	90mm	90mm	90mm
Depth	300mm	N.A	620mm*

*One or both sides can be extended up to 750mm

- Example is hand painted in Bone by Farrow & Ball.

PP 005

Post With Panelled Side

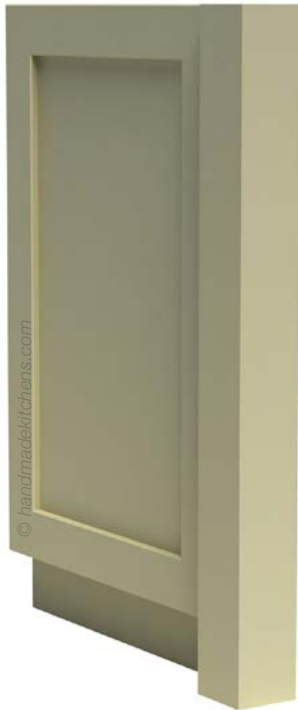

Order at 20mm deeper than base cabinets to emphasise post.

Panel is inset 20mm on both sides.

	Minimum	Standard	Maximum
Height	870mm	870mm	870mm
Width	90mm	90mm	90mm
Depth	300mm	625mm	620mm*

- Example is hand painted in Bone by Farrow & Ball.

PP 006

Post, Chamfered With Panelled Side

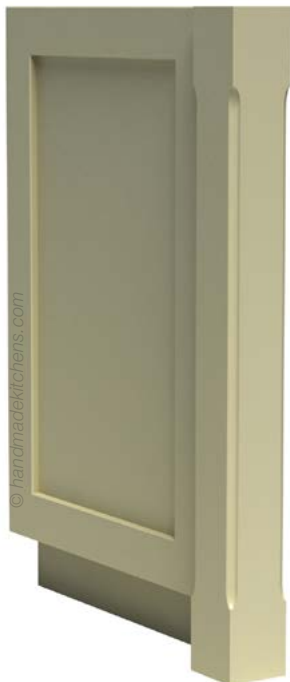

Order at 20mm deeper than base cabinets to emphasise post.

Panel is inset 20mm on both sides.

	Minimum	Standard	Maximum
Height	870mm	870mm	870mm
Width	90mm	90mm	90mm
Depth	300mm	N.A	620mm*

*One or both sides can be extended up to 750mm

- Example is hand painted in Bone by Farrow & Ball.

PP 007

Post, Fluted With Panelled Side

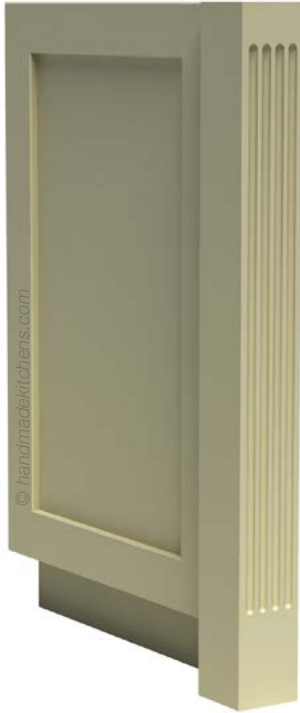

Order 20mm longer than adjacent cabinets to emphasise the posts.

Panel is inset 20mm on both sides.

Fluted post have 4 grooves with rounded ends.

Can be supplied at 90mm x 90mm.

	Minimum	Standard	Maximum
Height	870mm	870mm	870mm
Width	90mm	90mm	90mm
Depth	300mm	N.A	620mm*

*One or both sides can be extended up to 750mm

- Example is hand painted in Bone by Farrow & Ball.

PP 008

Island End (Pilaster, Panel, Pilaster)



Use as end for an island or peninsula made up of fitted cabinets.

Shown with optional v grooves in pic.

Actual pilaster may vary due to product improvement and availability.

	Minimum	Standard	Maximum
Height	870mm	870mm	870mm
Width	90mm	90mm	90mm
Depth	600mm	N.A	1300mm

- Example is hand painted in Bone by Farrow & Ball.

PP 009

Island End (Post, Panel, Post)

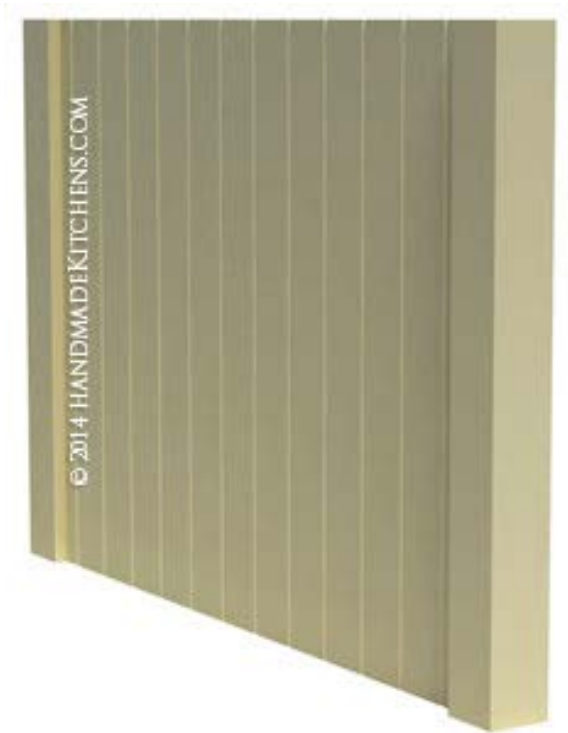

Use as end for an island or peninsula made up of fitted cabinets.

Order 40mm longer than adjacent cabinets to emphasise the posts (20mm each end).

Shown with optional V-grooves in pic.

Panel is inset 20mm on both sides.

	Minimum	Standard	Maximum
Height	870mm	870mm	870mm
Width	90mm	90mm	90mm
Depth	600mm	N.A	1300mm

- Example is hand painted in Bone by Farrow & Ball.

PP 010

Island End (Post, Chamfered, Panel, Post, Chamfered)



Use as end for an island or peninsula made up of fitted cabinets.

Order 40mm longer than adjacent cabinets to emphasise the posts (20mm each end).

Shown with optional V-grooves in pic.

Panel is inset 20mm on both sides.

	Minimum	Standard	Maximum
Height	870mm	870mm	870mm
Width	90mm	90mm	90mm
Depth	600mm	N.A	1300mm

- Example is hand painted in Bone by Farrow & Ball.

PP 011

Island End (Post, Fluted, Panel, Post, Fluted)

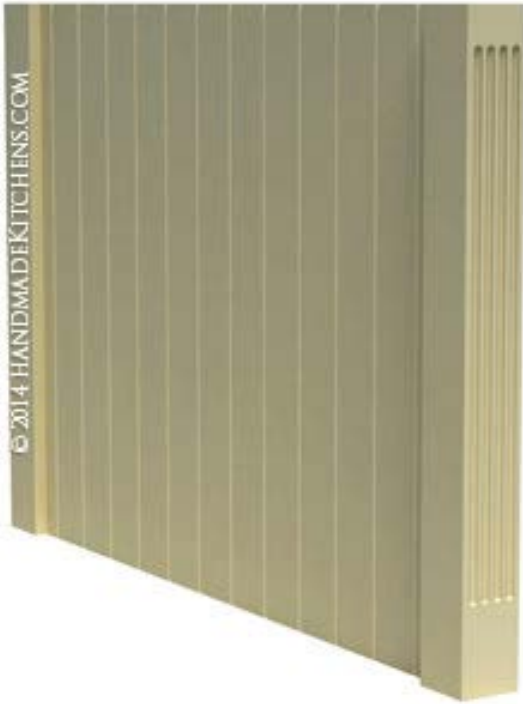

Use as end for an island or peninsula made up of fitted cabinets.

Order 40mm longer than adjacent cabinets to emphasise the posts (20mm each end).

Shown with optional V-grooves in pic.

Panel is inset 20mm on both sides.

	Minimum	Standard	Maximum
Height	870mm	870mm	870mm
Width	90mm	90mm	90mm
Depth	600mm	N.A	1300mm

- Example is hand painted in Bone by Farrow & Ball.

PP 012

Island End (Post, Panelled Side, Post)



Use as end for an island or peninsula made up of fitted cabinets.

Order 40mm longer than adjacent cabinets to emphasise the posts (20mm each end).

Panel is inset 20mm on both sides.

This item is panelled on the outside and flat on the inside.

Up to 1099mm – 1 panel

1100mm – 1540mm – 2 panels

	Minimum	Standard	Maximum
Height	870mm	870mm	870mm
Width	90mm	90mm	90mm
Depth	600mm	1250mm	1540mm

- Example is hand painted in Bone by Farrow & Ball.

PP 013

Island End (Post, Chamfered, Panelled Side, Post, Chamfered)



Use as end for an island or peninsula made up of fitted cabinets.

Order 40mm longer than adjacent cabinets to emphasise the posts (20mm each end).

Panel is inset 20mm on both sides.

This item is panelled on the outside and flat on the inside.

Up to 1099mm – 1 panel

1100mm – 1540mm – 2 panels

	Minimum	Standard	Maximum
Height	870mm	870mm	870mm
Width	90mm	90mm	90mm
Depth	600mm	N.A	1540mm

- Example is hand painted in Bone by Farrow & Ball.

PP 014

Island End (Post, Fluted Front, Side Panel, Post, Fluted Front)



Use as end for an island or peninsula made up of fitted cabinets.

Order 40mm longer than adjacent cabinets to emphasise the posts (20mm each end).

Panel is inset 20mm on both sides.

If the inside will be seen please let us know so we can inset both sides.

This item is panelled on the outside and flat on the inside.

Up to 1099mm – 1 panel

1100mm – 1540mm – 2 panels

	Minimum	Standard	Maximum
Height	870mm	870mm	870mm
Width	90mm	90mm	90mm
Depth	600mm	1250mm	1540mm

- Example is hand painted in Bone by Farrow & Ball.

PP 015

Tall Post with Side Panel



Order 20mm longer than adjacent cabinets to emphasise the post.

Shown with optional v grooves in pic.

Panel is inset 20mm on both sides.

Can be supplied without panel at 90mm x 90mm.

	Minimum	Standard	Maximum
Height	871mm	N.A	2400mm
Width	90mm	90mm	90mm
Depth	300mm	N.A	620mm*

**One or both sides can be extended up to 750mm*

- Example is hand painted in Bone by Farrow & Ball.

PP 016

Tall Post, Chamfered, with Side Panel

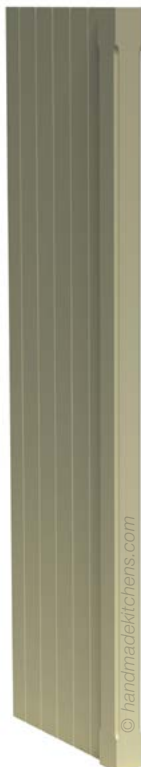

Order 20mm longer than adjacent cabinets to emphasise the posts.

Shown with optional v grooves in pic.

Can be supplied without panel at 90mm x 90mm.

Panel is inset 20mm on both sides.

	Minimum	Standard	Maximum
Height	871mm	N.A	2400mm
Width	90mm	90mm	90mm
Depth	300mm	N.A	620mm*

**One or both sides can be extended up to 750mm*

- Example is hand painted in Bone by Farrow & Ball.

PP 017

Tall Post (Fluted Front) with Side Panel

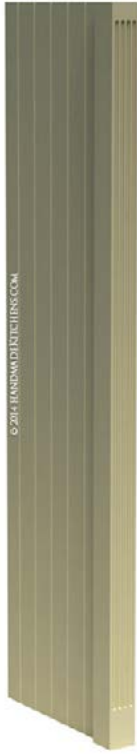

Order 20mm longer than adjacent cabinets to emphasise the post.

Shown with optional v grooves in pic.

Panel is inset 20mm on both sides.

Fluted post have 4 grooves with rounded ends.

Can be supplied without panel at 90mm x 90mm.

	Minimum	Standard	Maximum
Height	871mm	N.A	2400mm
Width	90mm	90mm	90mm
Depth	300mm	N.A	620mm*

**One or both sides can be extended up to 750mm*

- Example is hand painted in Bone by Farrow & Ball.

PP 018

Base Side Panel

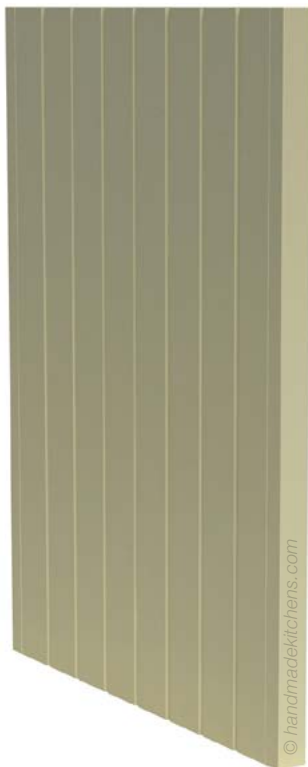

You do not usually need this unless you have an appliance on the end of a run.

Shown with optional v grooves in pic.

	Minimum	Standard	Maximum
Height	870mm	870mm	870mm
Width	40mm	N.A	40mm
Depth	200mm	N.A	600mm*

**One or both sides can be extended up to 750mm*

- Example is hand painted in Bone by Farrow & Ball.

PP 018A

Base Side Panel – 40mm frame at each end

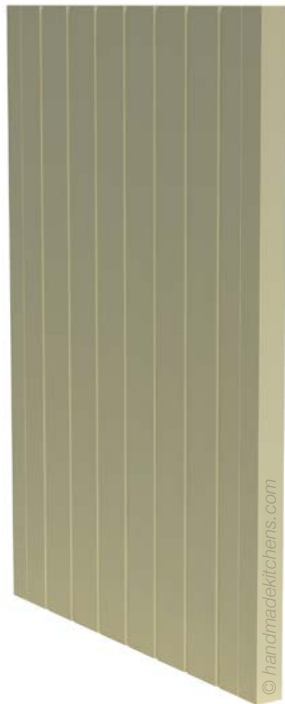

You do not usually need this unless you have an appliance on the end of a run.

Shown with optional v grooves in pic.

	Minimum	Standard	Maximum
Height	870mm	870mm	870mm
Width	40mm	N.A	40mm
Depth	300mm	N.A	600mm*

**One or both sides can be extended up to 750mm*

- Example is hand painted in Bone by Farrow & Ball.

PP 018B

Base Side Panel – 40mm frame at each end, panelled.



You do not usually need this unless you have an appliance on the end of a run.

	Minimum	Standard	Maximum
Height	870mm	870mm	870mm
Width	40mm	N.A	40mm
Depth	300mm	N.A	600mm*

**One or both sides can be extended up to 750mm*

- Example is hand painted in Bone by Farrow & Ball.

PP 019

Inset Side Panel / Island Side Panel

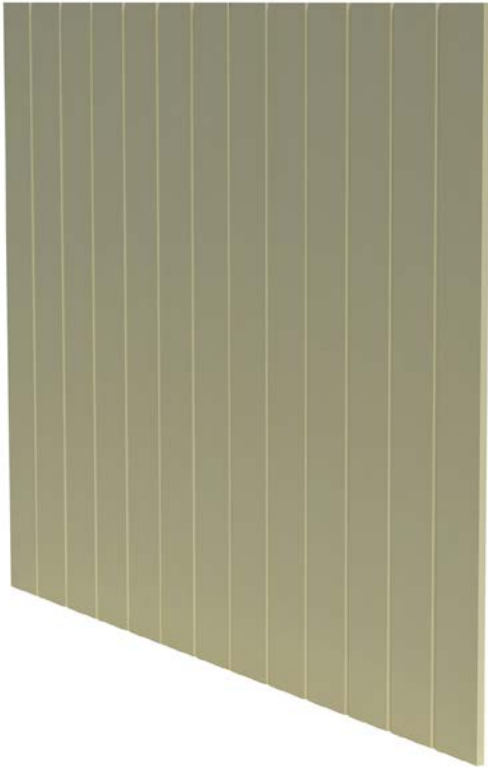

This panel fits flush along the side of 2 back to back cabinets. It hides the join where the cabinets meet without adding to the overall width.

Shown with optional v grooves in pic.

	Minimum	Standard	Maximum
Height	400mm	870mm	900mm
Width	100mm	N.A	2400mm
Depth	9mm	9mm	9mm

- Example is hand painted in Bone by Farrow & Ball.

PP 020

Peninsula or Back Panel

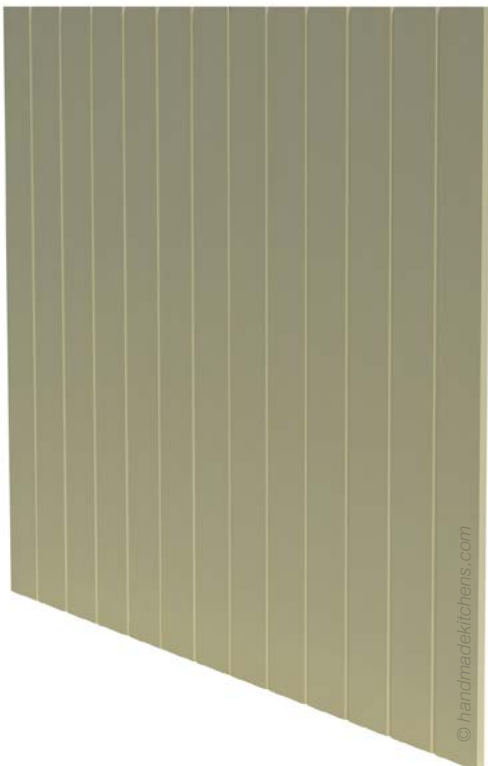

Shown with optional v grooves in pic.

	Minimum	Standard	Maximum
Height	400mm	870mm	900mm
Width	100mm	N.A	2400mm
Depth	20mm	20mm	20mm

- Example is hand painted in Bone by Farrow & Ball.

PP 021

Peninsula or Back Panel, Panelled



	Minimum	Standard	Maximum
Height	400mm	870mm	900mm
Width	300mm	N.A	2400mm
Depth	25mm	25mm	25mm

- Example is hand painted in Bone by Farrow & Ball.

Up to 919mm = 1 panel

920mm - 1610mm = 2 panels

1611mm - 2400 = 3 panels

PP 022

Tall Side Panel

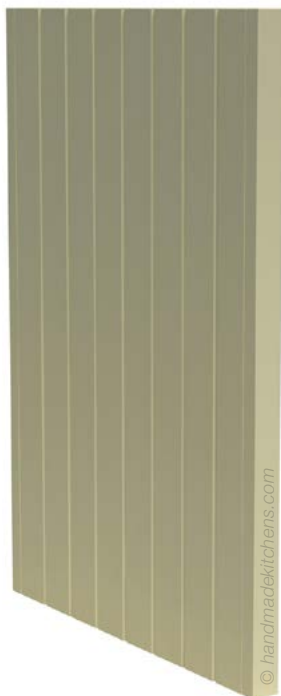

You do not usually need this unless you have an appliance on the end of a run.

Shown with optional v grooving.

	Minimum	Standard	Maximum
Height	871mm	N.A	2400mm
Width	40mm	N.A	40mm
Depth	200mm	N.A	600mm*

*One or both sides can be extended up to 750mm

- Example is hand painted in Bone by Farrow & Ball.

PP 023

Tall Inset Side Panel



This panel fits flush in the side of a cabinet. It hides the join when a cabinet is fitted on top of another (e.g a top box above a larder).

Can be used with door and frame.

Shown with optional v grooves in pic.

	Minimum	Standard	Maximum
Height	871mm	N.A	2400mm
Width	9mm	N.A	9mm
Depth	400mm	N.A	900mm

- Example is hand painted in Bone by Farrow & Ball.

PP 024

Tall side or Back Panel



To be used to make a side behind a door and frame.

Shown with optional v grooves.

	Minimum	Standard	Maximum
Height	871mm	N.A	2400mm
Width	20mm	20mm	20mm
Depth	400mm	N.A	900mm

- Example is hand painted in Bone by Farrow & Ball.

PP 025

V-Grooved MDF Wall Panelling

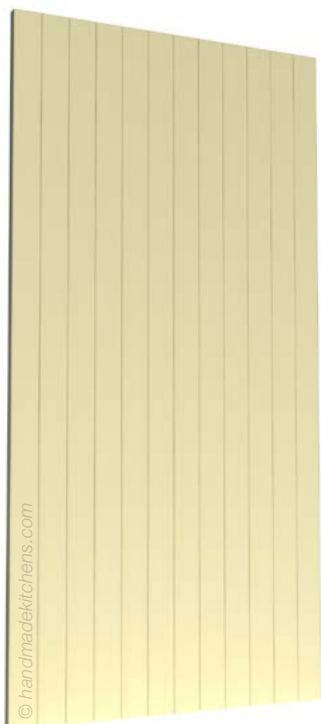

	Minimum	Standard	Maximum
Height	2400mm	2400mm	2400mm
Width	1200mm	1200mm	1200mm
Depth	9mm	9mm	9mm

- Example is hand painted in Bone by Farrow & Ball.

11

WALL CABINETS



WALL 001

1 Door, Left or Right Hinged



Adjustable shelving x 2.

Extra shelves can be ordered.

If you need a height of more than 1000mm use a larder top.

Usual depth 350mm.

	Minimum	Standard	Maximum
Height	500mm	720mm	1000mm
Width	300mm	N.A	680mm
Depth	100mm	350mm	350mm*

*One or both sides can be extended up to 450mm

- Example is 800mm high and 500mm wide in doorstyle C with chrome knob.
- Hand painted in Bone by Farrow & Ball.

WALL 002

1 Door, Curved, 1 Shelf



1 door curved.

Fixed shelf.

Door style A and C only. Flat and double flat cornice only.

Available in 350mm depth only.

	Minimum	Standard	Maximum
Height	500mm	720mm	1000mm
Width	400mm	400mm	400mm
Depth	350mm	350mm	350mm*

- Example is in door style A with chrome knob.
- Hand painted in Bone by Farrow & Ball

WALL 004

1 Door, Left or Right Hinged, Key Hooks Inside and Blackboard in Door Panel



Key hooks are supplied loose for positioning as required.

	Minimum	Standard	Maximum
Height	500mm	N.A	1000mm
Width	500mm	N.A	680mm
Depth	100mm	N.A	350mm*

- Example is 800mm high and 600mm wide in doorstyle C with chrome knob.
- Hand painted in Bone by Farrow & Ball.

WALL 005

For Boiler



Supplied without base, top and back to facilitate air circulation.

NOTE: You must check your boilers installation manual to make sure this is suitable.

	Minimum	Standard	Maximum
Height	500mm	N.A	1000mm
Width	400mm	N.A	680mm
Depth	350mm	N.A	600mm

- Example is 800mm high and 600mm wide in doorstyle C with chrome knob.
- Hand painted in Bone by Farrow & Ball.
- Door is a working door.

WALL 006

Microwave Housing, 1 Door Over, Top Hinged



Only for a microwave made for a wall unit. Not a full depth microwave!
The aperture for the appliance is 385mm high and 600mm wide.

	Minimum	Standard	Maximum
Height	720mm	720mm	1000mm
Width	680mm	N.A	680mm
Depth	350mm	350mm	350mm*

*One or both sides can be extended up to 450mm

- Example is 800mm high and 680mm wide in doorstyle C with chrome knob.
- Hand painted in Bone by Farrow & Ball.

WALL 007

Fridge Top Box - One Panel



This is designed to go over the top of a freestanding fridge freezer (a USA style fridge freezer for example).

For widths up to 800mm. For widths from 801mm use **WALL 007A**.

Usually used with tall end panels or a tall larder each side.
See **WALL 010** Wine Rack as an alternative fridge top box.

This item is 500mm deep but lines up with adjoining cabinets at the front, usually leaving a 100mm gap at the back for air circulation.

	Minimum	Standard	Maximum
Height	300mm	N.A	500mm
Width	600mm	N.A	800mm
Depth	100mm	500mm	500mm

- Example is 400mm high and 800mm wide in doorstyle C with chrome knob.
- Hand painted in Bone by Farrow & Ball.

WALL 007A

Fridge Top Box - Two Panel



This is designed to go over the top of a freestanding fridge freezer (a USA style fridge freezer for example).

Use this item for widths of 801mm plus. For widths less than 801mm use **WALL 007**.

Usually used with tall end panels or a tall larder each side. See **WALL 010** Wine Rack as an alternative fridge top box.

This item is 500mm deep but lines up with adjoining cabinets at the front, usually leaving a 100mm gap at the back for air circulation.

	Minimum	Standard	Maximum
Height	300mm	N.A	500mm
Width	801mm	N.A	1300mm
Depth	100mm	500mm	500mm

- Example is 400mm high and 900mm wide in doorstyle C with chrome knob.
- Hand painted in Bone by Farrow & Ball.

WALL 007B

Bridge Unit



This is designed to go over the top of a freestanding fridge freezer (an American style fridge freezer for example).

Usually used with tall end panels or a tall larder each side.

See **WALL 010** Wine Rack as an alternative fridge top box.

This item is 500mm deep but lines up with adjoining cabinets at the front, usually leaving a 100mm gap at the back for air circulation.

	Minimum	Standard	Maximum
Height	150mm	N.A	320mm
Width	600mm	N.A	1200mm
Depth	100mm	500mm	600mm

- Example is 200mm high and 900mm wide in doorstyle C.
- Hand painted in Bone by Farrow & Ball.

WALL 008

2 Doors



Adjustable shelving x 2.

Extra shelves can be ordered.

If you need a height of more than 1000mm use a larger top.

	Minimum	Standard	Maximum
Height	500mm	720mm	1000mm
Width	600mm	N.A	1200mm
Depth	100mm	350mm	350mm*

**One or both sides can be extended up to 450mm*

- Example is 800mm high and 800mm wide in doorstyle C with chrome knob.
- Hand painted in Bone by Farrow & Ball.

WALL 010

Wine Rack Top Box



1 Tier = 200mm high

2 Tier = 300mm high.

Wine rack interior is 300mm deep.

	Minimum	Standard	Maximum
Height	200mm	N.A	300mm
Width	600mm	N.A	1200mm
Depth	350mm	500mm	500mm

- Example is hand painted in Bone by Farrow & Ball.

12

PLATE RACKS & OPEN SHELVING



WALL 011

Plate Rack With Shelf Over



Plate rack section is 300mm high.

This item is only available in the following widths:
8 plates: 600mm wide - 12 plates: 800mm wide.

Oak T&G back option

	Minimum	Standard	Maximum
Height	600mm	720mm	720mm
Width	600mm	600mm	800mm
Depth	300mm	350mm	350mm*

*One or both sides can be extended up to 450mm

- Example is 720mm high and 600mm wide with optional T&G back.
- Hand painted in Bone by Farrow & Ball.
- Shown with optional T&G back.

WALL 013

Plate Rack With Shelf Over, & Spice Drawers



Plate rack section is 300mm high.

This item is only available in the following widths:
8 plates: 600mm wide - 12 plates: 800mm wide.

600mm wide = 2 spice drawers - 800mm wide = 3 drawers.

Spice drawers are not on runners but are dovetailed.

Oak T&G back option.

	Minimum	Standard	Maximum
Height	900mm	N.A	1000mm
Width	600mm	600mm	800mm
Depth	350mm	350mm	350mm*

*One or both sides can be extended up to 450mm

- Example is 720mm high and 600mm wide with optional T&G back.
- Hand painted in Bone by Farrow & Ball.
- Shown with optional T&G back.

WALL 014

2 Tier Plate Rack With Shelf Over



Bottom plate rack section is 300mm high.

Top plate rack section is 250mm high, 250mm deep.

This item is only available in the following widths:
8 plates: 600mm wide - 12 plates: 800mm wide.

Oak T&G back option.

	Minimum	Standard	Maximum
Height	870mm	N.A	1000mm
Width	600mm	600mm	800mm
Depth	300mm	350mm	350mm

**One or both sides can be extended up to 450mm*

- Example is 900mm high and 800mm wide with optional T&G back.
- Hand painted in Bone by Farrow & Ball.
- Shown with optional T&G back.

WALL 015

Open Adjustable Shelving



Adjustable shelving x 2.

Extra shelves can be ordered.

This item can be wall mounted or sit on the worktop.

Oak T&G back option.

	Minimum	Standard	Maximum
Height	500mm	N.A	1500mm
Width	300mm	600mm	1000mm
Depth	100mm	350mm	350mm

**One or both sides can be extended up to 450mm*

- Example is 800mm high and 400mm wide with optional T&G back.
- Hand painted in Bone by Farrow & Ball.

WALL 016

Open, Fixed Shelf



Oak T&G back option.

	Minimum	Standard	Maximum
Height	700mm	900mm	1000mm
Width	300mm	N.A	1000mm
Depth	100mm	N.A	350mm*

*One or both sides can be extended up to 450mm

- Example is 800mm high and 800mm wide.
- Hand painted in Bone by Farrow & Ball.

WALL 016A

Fixed Shelf

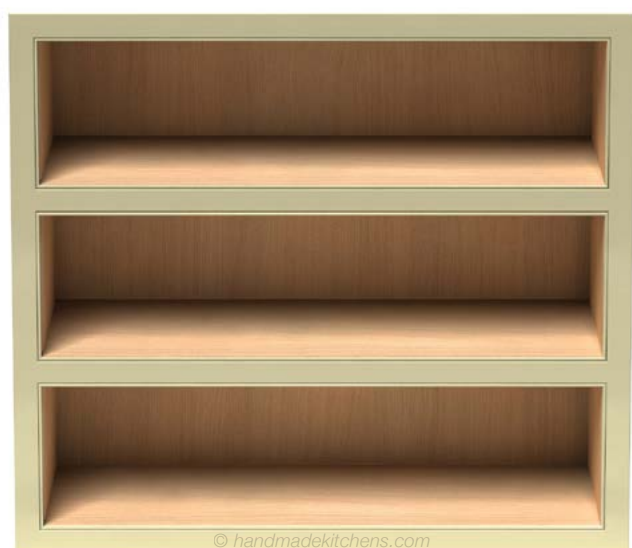

Oak T&G back option.

	Minimum	Standard	Maximum
Height	700mm	900mm	1000mm
Width	300mm	N.A	1000mm
Depth	100mm	N.A	350mm*

*One or both sides can be extended up to 450mm

- Example is 800mm high and 800mm wide.
- Hand painted in Bone by Farrow & Ball.

WALL 017

Open, Fixed Shelves (Large)



Oak T&G back option.

	Minimum	Standard	Maximum
Height	1000mm	1000mm	1000mm
Width	2000mm	2000mm	2000mm
Depth	100mm	N.A	350mm*

*One or both sides can be extended up to 450mm

- Example is 800mm high and 800mm wide.
- Hand painted in Bone by Farrow & Ball.

WALL 020

Open Adjustable Shelving With Spice Drawers

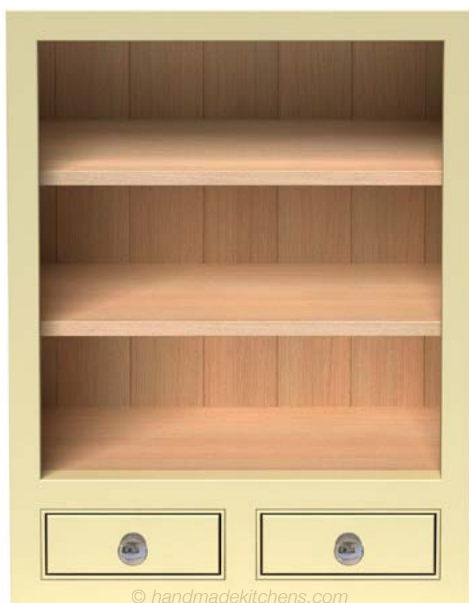

Adjustable shelving x 2

- Up to 300mm wide = 1 spice drawer
- Up to 600mm wide = 2 spice drawers
- Up to 1000mm wide = 3 spice drawers

Oak T&G back option.

Spice drawers are not on runners but are dovetailed.

	Minimum	Standard	Maximum
Height	640mm	N.A	1000mm
Width	300mm	600mm	1000mm
Depth	350mm	350mm	350mm*

*One or both sides can be extended up to 450mm

- Example is 600mm high and 600mm wide in drawer style 2 with optional T&G back.
- Hand painted in Bone by Farrow & Ball.

13

WALL
CORNERS



HANDMADE KITCHENS OF CHRISTCHURCH

WCORNER 001

Corner Blank, 1 Door, Left or Right Hinged

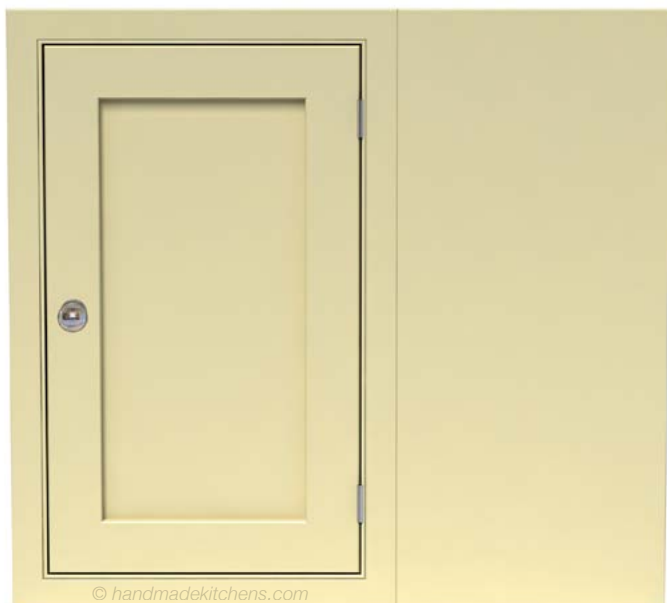

Adjustable shelving x 2.

Extra shelves can be ordered.

Minimum width of door and surrounding frame 300mm.
Maximum width of door and surrounding frame 680mm.

Note: door is hinged as follows.
Door on left of cabinet, right hinged.
Door on right of cabinet, left hinged.

	Minimum	Standard	Maximum
Height	500mm	720mm	1500mm
Width	400mm	N.A	1030mm
Depth	100mm	350mm	350mm*

*One or both sides can be extended up to 450mm

- Example is 800mm high and 850mm wide with door frame style C.
- Hand painted in Bone by Farrow & Ball.

WCORNER 003

Corner, 2 Doors, Left or Right Hinged



Adjustable shelving x 2.

Extra shelves can be ordered.

Width usually 600mm along each wall.

	Minimum	Standard	Maximum
Height	500mm	720mm	1500mm
Width	350mm	600mm	700mm
Depth	100mm	350mm	350mm*

*One or both sides can be extended up to 450mm

- Example is 800mm high and 600mm wide with door frame style C.
- Hand painted in Bone by Farrow & Ball.

WCORNER 004

Corner Blank, 1 Glazed Door



Adjustable shelving x 2.

Extra shelves can be ordered.

Glass shelves can be ordered.

Door can be on left of cabinet, right hinged, or right of cabinet, left hinged.

Usual depth 350mm.

Minimum width of door and surrounding frame is 400mm.

Max width of door and frame is 680mm.

	Minimum	Standard	Maximum
Height	500mm	720mm	1500mm
Width	450mm	N.A	1030mm
Depth	100mm	350mm	350mm*

**One or both sides can be extended up to 450mm*

- Example is 800mm high and 850mm wide with door frame style C with optional T&G back.

- Hand painted in Bone by Farrow & Ball.

14

WALL
GLAZED



HANDMADE KITCHENS OF CHRISTCHURCH

WGLAZED 001

1 Glazed Door, Left or Right Hinged



Adjustable shelving x 2.

Extra shelves can be ordered.

Glass shelves can be ordered.

If you need a height of more than 1000mm use a **dresser top**.

This item has plain glazing.

Oak T&G back option.

	Minimum	Standard	Maximum
Height	500mm	720mm	1000mm
Width	400mm	N.A	680mm
Depth	100mm	350mm	350mm*

*One or both sides can be extended up to 450mm

- Example is 800mm high and 600mm wide with door frame style C with optional T&G back.

- Hand painted in Bone by Farrow & Ball.

WGLAZED 002

1 Decorative Glazed Door, Left or Right Hinged



2 shelves on battens.

Extra shelves can be ordered.

Glass shelves can be ordered.

If you need a height of more than 1000mm use a **dresser top**.

Minimum width is 600mm so the glazing bars are in proportion.

Oak T&G back option

	Minimum	Standard	Maximum
Height	600mm	790mm	1000mm
Width	600mm	N.A	680mm
Depth	100mm	350mm	350mm*

*One or both sides can be extended up to 450mm

- Example is 800mm high and 600mm wide with door frame style C with optional T&G back.

- Hand painted in Bone by Farrow & Ball.

WGLAZED 003

1 Glazed Door, 1 Solid Door, Left or Right Hinged



Adjustable shelving x 2.

This item is available at a specific size only to keep it in proportion.

Top door is approx 390mm high.

Oak T&G back option.

	Minimum	Standard	Maximum
Height	1200mm	1200mm	1200mm
Width	540mm	540mm	540mm
Depth	100mm	350mm	350mm*

*One or both sides can be extended up to 450mm

- Example is 1200mm high and 540mm wide with door frame style C with optional T&G back.

- Hand painted in Bone by Farrow & Ball.

WGLAZED 004

1 Glazed Door Over 1 Solid Door, Left or Right Hinged



Adjustable shelving x 2.

This item is available at a specific size only to keep it in proportion.

Top door is approx 390mm high.

Oak T&G back option.

	Minimum	Standard	Maximum
Height	1200mm	1200mm	1200mm
Width	540mm	540mm	540mm
Depth	100mm	350mm	350mm*

*One or both sides can be extended up to 450mm

- Example is 1200mm high and 540mm wide with door frame style C with optional T&G back.

- Hand painted in Bone by Farrow & Ball.

WGLAZED 005

2 Glazed Doors



Adjustable shelving x 2.

Extra shelves can be ordered.

Glass shelves can be ordered.

If you need a height of more than 1000mm use a **dresser top**.

This item has plain glazing. If you need decorative glazing bars look for **DRESSTOP 004**.

Oak T&G back option.

	Minimum	Standard	Maximum
Height	500mm	720mm	1000mm
Width	700mm	N.A	1000mm
Depth	100mm	350mm	350mm*

*One or both sides can be extended up to 450mm

- Example is 800mm high and 800mm wide with door frame style C with optional T&G back.

- Hand painted in Bone by Farrow & Ball.

WGLAZED 006

2 Decorative Glazed Doors



2 shelves on battens.

Extra shelves can be ordered.

Glass shelves can be ordered.

If you need a height of more than 1000mm use a **dresser top**.

Min width is 900mm so the glazing bars are in proportion.

Oak T&G back option.

	Minimum	Standard	Maximum
Height	600mm	790mm	1000mm
Width	900mm	N.A	1000mm
Depth	100mm	350mm	350mm*

*One or both sides can be extended up to 450mm

- Example is 800mm high and 1000mm wide with door frame style C with optional T&G back.

- Hand painted in Bone by Farrow & Ball.

WGLAZED 007

2 Glazed Doors Over 2 Solid Doors



Adjustable shelving x 2.

This item is available at a specific size only to keep it in proportion.

Top door is approx 390mm high.

Oak T&G back option.

	Minimum	Standard	Maximum
Height	1200mm	1200mm	1200mm
Width	1000mm	1000mm	1000mm
Depth	100mm	350mm	350mm*

*One or both sides can be extended up to 450mm

- Example is 1200mm high and 1000mm wide with door frame style C with optional T&G back.

- Hand painted in Bone by Farrow & Ball.

WGLAZED 008

2 Glazed Doors Over 2 Solid Doors



Adjustable shelving x 2.

This item is available at a specific size only to keep it in proportion.

Top door is approx 390mm high.

Oak T&G back option.

	Minimum	Standard	Maximum
Height	1200mm	1200mm	1200mm
Width	1000mm	1000mm	1000mm
Depth	100mm	350mm	350mm*

*One or both sides can be extended up to 450mm

- Example is 1200mm high and 1000mm wide with door frame style C with optional T&G back.

- Hand painted in Bone by Farrow & Ball.

15

DRESSER TOPS



DRESSTOP 001

1 Door, Left or Right Hinged



This item usually sits on the worktop.

Adjustable shelving x 2.

Extra shelves can be ordered.

Glass shelves can be ordered.

Oak T&G back option.

	Minimum	Standard	Maximum
Height	1000mm	1270mm	1500mm
Width	400mm	N.A	680mm
Depth	100mm	350mm	600mm

- Example is 1200mm high and 500mm wide with door frame style C with optional T&G back.

- Hand painted in Bone by Farrow & Ball.

DRESSTOP 001NB

1 Door, Left or Right Hinged, No Base



This item is the same as **DRESSTOP 001** (above) but has no base, this item is designed to sit on a worktop.

This unit has three equally spaced fixed wooden shelves.

Oak T&G Back Option.

	Minimum	Standard	Maximum
Height	1000mm	1270mm	1500mm
Width	400mm	N.A	680mm
Depth	100mm	350mm	600mm

- Example is 1200mm high and 500mm wide with door frame style C with optional T&G back.

- Hand painted in Bone by Farrow & Ball.

DRESSTOP 002

1 Door, Left or Right Hinged, Spice Drawer



This item usually sits on the worktop.

Adjustable shelving x 2.

Extra shelves can be ordered.

Glass shelves can be ordered.

Spice drawer is not on a runner.

Spice drawers are dovetailed front and back.

Oak T&G back option.

	Minimum	Standard	Maximum
Height	1000mm	1270mm	1500mm
Width	400mm	N.A	680mm
Depth	350mm	350mm	600mm

- Example is 1200mm high and 500mm wide with door frame style C with optional T&G back.

- Hand painted in Bone by Farrow & Ball.

DRESSTOP 003

1 Door, Left or Right Hinged, Decorative Glazing Bars



This item usually sits on the worktop.

Shelving x 2 on battens.

Extra shelves can be ordered.

Glass shelves can be ordered.

Oak T&G back option.

	Minimum	Standard	Maximum
Height	1000mm	1270mm	1500mm
Width	600mm	N.A	680mm
Depth	100mm	350mm	600mm

- Example is 1200mm high and 900mm wide with door frame style C with optional T&G back.

- Hand painted in Bone by Farrow & Ball.

DRESSTOP 004

1 Door, Left or Right Hinged, Decorative Glazing Bars, Spice Drawer



This item usually sits on the worktop.

Adjustable shelving x 2 on battens.

Extra shelves can be ordered.

Glass shelves can be ordered.

Spice drawer is not on a runner.

Spice drawers are dovetailed front and back.

Oak T&G back option.

	Minimum	Standard	Maximum
Height	1000mm	1270mm	1500mm
Width	600mm	N.A	680mm
Depth	350mm	350mm	600mm

- Example is 1200mm high and 680mm wide with door frame style C with optional T&G back.

- Hand painted in Bone by Farrow & Ball.

DRESSTOP 005

2 Doors



This item usually sits on the worktop.

Adjustable shelving x 2.

Extra shelves can be ordered.

Glass shelves can be ordered.

Oak T&G back option.

	Minimum	Standard	Maximum
Height	1000mm	1270mm	1500mm
Width	700mm	N.A	1000mm
Depth	100mm	350mm	600mm

- Example is 1200mm high and 800mm wide with door frame style C with optional T&G back.

- Hand painted in Bone by Farrow & Ball.

DRESSTOP 005NB

2 Doors, No Base



This item is the same as **DRESSTOP 005** but has no base, this item is designed to sit on a worktop.

This unit has three equally spaced fixed wooden shelves.

Oak T&G Back Option.

	Minimum	Standard	Maximum
Height	1000mm	1270mm	1500mm
Width	700mm	N.A	1000mm
Depth	100mm	350mm	600mm

- Example is 1200mm high and 800mm wide with door frame style C with optional T&G back.

- Hand painted in Bone by Farrow & Ball.

DRESSTOP 006

2 Doors, 2 x Spice Drawers



This item usually sits on the worktop.

Adjustable shelving x 2.

Extra shelves can be ordered.

Glass shelves can be ordered.

Spice drawer is on a wooden runner.

Spice drawers are dovetailed front and back.

Oak T&G back option.

	Minimum	Standard	Maximum
Height	1000mm	1270mm	1500mm
Width	700mm	N.A	1000mm
Depth	350mm	350mm	600mm

- Example is 1200mm high and 900mm wide with door frame style C, drawer style 2 with optional T&G back.

- Hand painted in Bone by Farrow & Ball.

DRESSTOP 007

2 Doors, Decorative Glazing Bars



This item usually sits on the worktop.

Shelving x 2 plus battens.

Extra shelves can be ordered.

Glass shelves can be ordered.

Oak T&G back option.

	Minimum	Standard	Maximum
Height	1000mm	1270mm	1500mm
Width	900mm	N.A	1000mm
Depth	100mm	350mm	600mm

- Example is 1200mm high and 1000mm wide with door frame style C with optional T&G back.

- Hand painted in Bone by Farrow & Ball.

DRESSTOP 008

2 Doors, Decorative Glazing Bars, 2 x Spice Drawers



This item usually sits on the worktop.

Shelving x 2 plus battens.

Extra shelves can be ordered.

Glass shelves can be ordered.

Spice drawer is on a wooden runner.

Spice drawers are dovetailed front and back.

Oak T&G back option.

	Minimum	Standard	Maximum
Height	1000mm	1270mm	1500mm
Width	900mm	N.A	1000mm
Depth	350mm	350mm	600mm

- Example is 1200mm high and 1000mm wide with door frame style C, drawer style 2 with optional T&G back.

- Hand painted in Bone by Farrow & Ball.

DRESSTOP 009

Dresser Top, 3 Glazed Doors, Adjustable Shelving



This item usually sits on the worktop.

Adjustable shelving x 2.

Extra shelves can be ordered.

Glass shelves can be ordered.

Oak T&G back option.

	Minimum	Standard	Maximum
Height	1000mm	1270mm	1500mm
Width	1200mm	N.A	1400mm
Depth	100mm	350mm	600mm

- Sample is 1200mm high and 1400mm wide with door style C, chrome hinges and knobs.

DRESSTOP 010

Dresser Top, 3 Glazed Doors, 3 Spiced Drawers, Adjustable Shelving



This item usually sits on the worktop.

Adjustable shelving x 2.

Extra shelves can be ordered.

Glass shelves can be ordered.

Spice drawer is on a wooden runner.

Spice drawers are dovetailed front and back.

Oak T&G back option.

	Minimum	Standard	Maximum
Height	1000mm	1270mm	1500mm
Width	1200mm	N.A	1400mm
Depth	350mm	350mm	600mm

- Sample is 1200mm high and 1400mm wide with door style C, chrome hinges and knobs.

DRESSTOP 011

3 Doors, Decorative Glazing Bars



This item usually sits on the worktop.

Shelving x 2 plus battens.

Extra shelves can be ordered.

Glass shelves can be ordered.

Oak T&G back option

	Minimum	Standard	Maximum
Height	1000mm	1270mm	1500mm
Width	1200mm	N.A	1400mm
Depth	100mm	350mm	600mm

- Example is 1200mm high and 1400mm wide with door style C, chrome hinges and knobs

DRESSTOP 012

3 Doors, Decorative Glazing Bars, 3 x Spice Drawers



This item usually sits on the worktop.

Shelving x 2 plus battens.

Extra shelves can be ordered.

Glass shelves can be ordered.

Spice drawer is on a wooden runner.

Spice drawers are dovetailed front and back.

Oak T&G back option

	Minimum	Standard	Maximum
Height	1000mm	1270mm	1500mm
Width	1200mm	N.A	1400mm
Depth	350mm	350mm	600mm

- Example is 1200mm high and 1400mm wide with door style C, chrome hinges and knobs

16

LARDER TOPS



LARDTOP 001

1 Door, Left or Right Hinged



This item usually sits on the worktop.

Adjustable shelving x 2.

Extra shelves can be ordered.

Door panel split can: match wall cupboards, 50/50, 40/60, 60/40.

Single panel (max height of door 1300mm).

	Minimum	Standard	Maximum
Height	1000mm	1270mm	1500mm
Width	400mm	N.A	680mm
Depth	100mm	350mm	600mm

- Example is 1200mm high and 500mm wide with door style C with chrome hinges and knobs.

- Hand painted in Bone by Farrow & Ball.

LARDTOP 002

1 Door, Left or Right Hinged, Spice Drawer



This item usually sits on the worktop.

Adjustable shelving x 2.

Extra shelves can be ordered.

Spice drawer is on a wooden runner.

Spice drawers are dovetailed front and back.

Door panel split can: match wall cupboards, 50/50, 40/60, 60/40.

Single panel (max height of door 1300mm).

	Minimum	Standard	Maximum
Height	1000mm	1270mm	1500mm
Width	400mm	N.A	680mm
Depth	350mm	350mm	600mm

- Example is 1200mm high and 500mm wide with door style C and drawer style 2 with chrome hinges and knobs.

- Hand painted in Bone by Farrow & Ball.

LARDTOP 003

1 Door, Left or Right Hinged, No Base



This item usually sits on the worktop, and has no base so that kettles etc can be stored inside but on the worktop. Sometimes referred to as an "appliance garage"

Adjustable shelving x 2.

Extra shelves can be ordered.

Door panel split can: match wall cupboards, 50/50, 40/60, 60/40.

Single panel (max height of door 1300mm).

There is a fixed shelf 450mm up from the base which has the bottom catch fitted to it.

	Minimum	Standard	Maximum
Height	1000mm	1270mm	1500mm
Width	400mm	N.A	680mm
Depth	100mm	350mm	600mm

- Example is 1200mm high and 500mm wide with frame style C with chrome hinges and knob.

- Hand painted in Bone by Farrow & Ball.

LARDTOP 004

1 Door, Left or Right Hinged, Microwave Housing



This will fit small microwaves designed for wall cupboards.

The aperture for the appliance is 385mm high and 600mm wide.

Adjustable shelving x 2.

Extra shelves can be ordered.

	Minimum	Standard	Maximum
Height	1000mm	1270mm	1500mm
Width	680mm	N.A	680mm
Depth	350mm	350mm	600mm

- Example is 1200mm high and 680mm wide with door style C with chrome hinges and knob.

- Hand painted in Bone by Farrow & Ball.

LARDTOP 005

1 Door, Left or Right Hinged, Microwave Housing, Spice Drawers



This will fit small microwaves designed for wall cupboards.
The aperture for the appliance is 385mm high and 600mm wide.

Adjustable shelving x 2.

Extra shelves can be ordered.

Spice drawer is on a wooden runner.

	Minimum	Standard	Maximum
Height	1000mm	1270mm	1500mm
Width	680mm	N.A	680mm
Depth	350mm	350mm	600mm

- Example is 1200mm high and 500mm wide with door style C and drawer style 2 with chrome hinges and knobs.

- Hand painted in Bone by Farrow & Ball.

LARDTOP 006

2 Doors



This item usually sits on the worktop.

Adjustable shelving x 2.

Extra shelves can be ordered.

Door panel split can: match wall cupboards, 50/50, 40/60, 60/40.

Single panel (max height of door 1300mm).

	Minimum	Standard	Maximum
Height	1000mm	1270mm	1500mm
Width	600mm	N.A	1200mm
Depth	100mm	350mm	600mm

- Example is 1200mm high and 1000mm wide with door style C with chrome hinges and knobs.

- Hand painted in Bone by Farrow & Ball.

LARDTOP 006E

2 Doors



This item usually sits on the worktop.

Adjustable shelving x 2.

Extra shelves can be ordered.

Door panel split can: match wall cupboards, 50/50, 40/60, 60/40.

Single panel (max height of door 1300mm).

Engraving: Your choice of up to 6 letters.

	Minimum	Standard	Maximum
Height	1140mm	1270mm	1500mm
Width	600mm	N.A	1200mm
Depth	350mm	350mm	600mm

- Example is 1200mm high and 500mm wide with door style C and drawer style 2 with chrome hinges and knobs.

- Hand painted in Bone by Farrow & Ball.

LARDTOP 007

2 Doors, 2 x Spice Drawers



This item usually sits on the worktop.

Adjustable shelving x 2.

Extra shelves can be ordered.

Door panel split can: match wall cupboards, 50/50, 40/60, 60/40.

Single panel (max height of door 1300mm).

Spice drawers are on wooden runners.

	Minimum	Standard	Maximum
Height	1000mm	1270mm	1500mm
Width	600mm	N.A	1200mm
Depth	350mm	350mm	600mm

- Example is 1200mm high and 1000mm wide with door style C and drawer style 2 with chrome hinges and knobs.

- Hand painted in Bone by Farrow & Ball.

LARDTOP 007E

2 Doors, 2 x Spice Drawers



This item usually sits on the worktop.

Adjustable shelving x 2.

Extra shelves can be ordered.

Door panel split can: match wall cupboards, 50/50, 40/60, 60/40.

Single panel (max height of door 1300mm).

Engraving: Your choice of up to 6 letters.

Spice drawers are on wooden runners and are dovetailed.

	Minimum	Standard	Maximum
Height	1140mm	1270mm	1500mm
Width	600mm	N.A	1200mm
Depth	350mm	350mm	600mm

- Example is 1200mm high and 1000mm wide with door style C and drawer style 2 with chrome hinges and knobs.

- Hand painted in Bone by Farrow & Ball.

LARDTOP 008

2 Doors, No Base



This item sits on the worktop, and has no base so that kettles etc can be stored inside but on the worktop. Sometimes referred to as an "appliance garage".

Adjustable shelving x 2.

Extra shelves can be ordered.

Door panel split can: match wall cupboards, 50/50, 40/60, 60/40.

Single panel (max height of door 1300mm).

There is a fixed shelf 450mm up from the base which has the bottom catch fitted to it.

	Minimum	Standard	Maximum
Height	1000mm	1270mm	1500mm
Width	600mm	N.A	1200mm
Depth	100mm	350mm	600mm

- Example is 1200mm high and 900mm wide with door style C with chrome hinges and knobs.

- Hand painted in Bone by Farrow & Ball.

LARDTOP 008E

2 Doors, No Base



This item sits on the worktop, and has no base so that kettles etc can be stored inside but on the worktop. Sometimes referred to as an "appliance garage".

Adjustable shelving x 2.

Extra shelves can be ordered.

Door panel split can: 50/50, 40/60, 60/40.

Single panel (max height of door 1300mm).

There is a fixed shelf 450mm up from the base which has the bottom catch fitted to it.

Engraving: Your choice of up to 6 letters.

	Minimum	Standard	Maximum
Height	1140mm	1270mm	1500mm
Width	600mm	N.A	1200mm
Depth	100mm	350mm	600mm

- Example is 1200mm high and 900mm wide with door style C with chrome hinges and knobs.

- Hand painted in Bone by Farrow & Ball.

LARDTOP 009

2 Bi-Fold Doors, Left or Right Hinged



This item usually sits on the worktop.

Adjustable shelving x 2.

Extra shelves can be ordered.

Door panel split can: match wall cupboards, 50/50, 40/60, 60/40.

Single panel (max height of door 1300mm).

	Minimum	Standard	Maximum
Height	1000mm	1270mm	1500mm
Width	600mm	600mm	680mm
Depth	100mm	350mm	600mm

- Example is 1200mm high and 600mm wide with door style C with chrome hinges and knob.

- Hand painted in Bone by Farrow & Ball.

LARDTOP 009E

2 Bi-Fold Doors, Left or Right Hinged



This item usually sits on the worktop.

Adjustable shelving x 2.

Extra shelves can be ordered.

Door panel split can: match wall cupboards, 50/50, 40/60, 60/40.

Single panel (max height of door 1300mm).

Engraving: Your choice of up to 6 letters.

	Minimum	Standard	Maximum
Height	1140mm	1270mm	1500mm
Width	600mm	600mm	680mm
Depth	100mm	350mm	600mm

- Example is 1200mm high and 600mm wide with door style C with chrome hinges and knob.

- Hand painted in Bone by Farrow & Ball.

LARDTOP 010

2 Bi-Fold Doors, Left or Right Hinged, 2 Spice Drawers



This item usually sits on the worktop.

Adjustable shelving x 2.

Extra shelves can be ordered.

Spice drawers are on a wooden runner.

Spice drawers are dovetailed front and back.

Door panel split can: 50/50, 40/60, 60/40.

Single panel (max height of door 1300mm).

	Minimum	Standard	Maximum
Height	1000mm	1270mm	1500mm
Width	600mm	600mm	680mm
Depth	350mm	350mm	600mm

- Example is 1200mm high and 600mm wide with door style C and drawer style 2 with chrome hinges and knobs.

- Hand painted in Bone by Farrow & Ball.

LARDTOP 010E

2 Bi-Fold Doors, Left or Right Hinged, 2 Spice Drawers



This item usually sits on the worktop.

Adjustable shelving x 2.

Extra shelves can be ordered.

Door panel split can: match wall cupboards, 50/50, 40/60, 60/40.

Single panel (max height of door 1300mm).

Engraving: Your choice of up to 6 letters.

Spice drawers are on wooden runners and are dovetailed.

	Minimum	Standard	Maximum
Height	1140mm	1270mm	1500mm
Width	600mm	600mm	680mm
Depth	350mm	350mm	600mm

- Example is 1200mm high and 900mm wide with door style C. and drawer style 2 with chrome hinges and knobs.

- Hand painted in Bone by Farrow & Ball.

LARDTOP 011

2 Bi-Fold Doors, Left or Right Hinged, No Base



This item sits on the worktop, and has no base so that kettles etc can be stored inside but on the worktop. Sometimes referred to as an "appliance garage".

Adjustable shelving x 2.

Extra shelves can be ordered.

Door panel split can: match wall cupboards, 50/50, 40/60, 60/40.

Single panel (max height of door 1300mm).

There is a fixed shelf 450mm up from the base which has the bottom catch fitted to it.

	Minimum	Standard	Maximum
Height	1000mm	1270mm	1500mm
Width	600mm	600mm	680mm
Depth	100mm	350mm	600mm

- Example is 1200mm high and 600mm wide with door style C with chrome hinges and knob.

- Hand painted in Bone by Farrow & Ball.

LARDTOP 011E

2 Bi-Fold Doors, Left or Right Hinged, No Base



This item sits on the worktop, and has no base so that kettles etc can be stored inside but on the worktop. Sometimes referred to as an "appliance garage".

Adjustable shelving x 2.

Extra shelves can be ordered.

Door panel split can: match wall cupboards, 50/50, 40/60, 60/40.

Single panel (max height of door 1300mm).

There is a fixed shelf 450mm up from the base which has the bottom catch fitted to it. Engraving: Your choice of up to 6 letters.

	Minimum	Standard	Maximum
Height	1140mm	1270mm	1500mm
Width	600mm	600mm	680mm
Depth	100mm	350mm	600mm

- Example is 1200mm high and 600mm wide with door style C with chrome hinges and knob.

- Hand painted in Bone by Farrow & Ball.

LARDTOP 012

4 Bi-Fold Doors



This item usually sits on the worktop.

Adjustable shelving x 2.

Extra shelves can be ordered.

Door panel split can: match wall cupboards, 50/50, 40/60, 60/40.

Single panel (max height of door 1300mm).

	Minimum	Standard	Maximum
Height	1000mm	1270mm	1500mm
Width	1200mm	N.A	1400mm
Depth	100mm	350mm	600mm

- Example is 1200mm high and 1200mm wide with door style C with chrome hinges and knobs.

- Hand painted in Bone by Farrow & Ball.

LARDTOP 012E

4 Bi-Fold Doors



This item usually sits on the worktop.

Adjustable shelving x 2.

Extra shelves can be ordered.

Door panel split can: match wall cupboards, 50/50, 40/60, 60/40.

Single panel (max height of door 1300mm).

Engraving: Your choice of up to 10 letters.

	Minimum	Standard	Maximum
Height	1140mm	1270mm	1500mm
Width	1200mm	N.A	1400mm
Depth	100mm	350mm	600mm

- Example is 1200mm high and 1200mm wide with door style C with chrome hinges and knobs.

- Hand painted in Bone by Farrow & Ball.

LARDTOP 013

4 Bi-Fold Doors, 4 Spice Drawers



This item usually sits on the worktop.

Adjustable shelving x 2.

Extra shelves can be ordered.

Door panel split can: match wall cupboards, 50/50, 40/60, 60/40.

Single panel(max height of door 1300mm).

Spice drawers are on a wooden runner.

Spice drawers are dovetailed front and back.

	Minimum	Standard	Maximum
Height	1000mm	1270mm	1500mm
Width	1200mm	N.A	1400mm
Depth	350mm	350mm	600mm

- Example is 1200mm high and 1200mm wide with door style C and drawer style 2 with chrome hinges and knobs.

- Hand painted in Bone by Farrow & Ball.

LARDTOP 013E

4 Bi-Fold Doors, 4 Spice Drawers



This item usually sits on the worktop.

Adjustable shelving x 2.

Extra shelves can be ordered.

Door panel split can: match wall cupboards, 50/50, 40/60, 60/40.

Single panel(max height of door 1300mm).

Spice drawers are on a wooden runner.

Spice drawers are dovetailed front and back.

Engraving: Your choice of up to 10 letters.

	Minimum	Standard	Maximum
Height	1140mm	1270mm	1500mm
Width	1200mm	N.A	1400mm
Depth	350mm	350mm	600mm

- Example is 1200mm high and 1200mm wide with door style C and drawer style 2 with chrome hinges and knobs.

- Hand painted in Bone by Farrow & Ball.

LARDTOP 014

2 Bi-Fold Doors, No Base

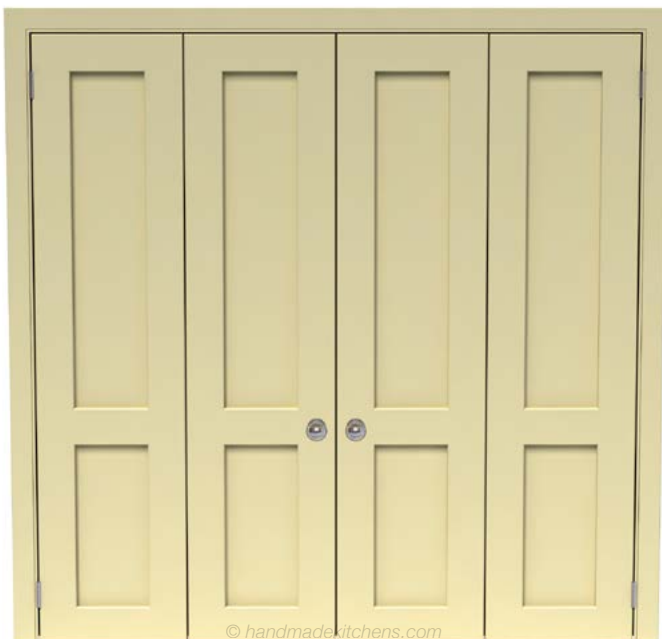

This item sits on the worktop, and has no base so that kettles etc can be stored inside but on the worktop. Sometimes referred to as an "appliance garage".

Adjustable shelving x 2.

Extra shelves can be ordered.

Door panel split can: match wall cupboards, 50/50, 40/60, 60/40.

Single panel (max height of door 1300mm).

There is a fixed shelf 450mm up from the base which has the bottom catch fitted to it.

	Minimum	Standard	Maximum
Height	1000mm	1270mm	1500mm
Width	1200mm	N.A	1400mm
Depth	100mm	350mm	600mm

- Example is 1200mm high and 1200mm wide with door style C with chrome hinges and knobs.

- Hand painted in Bone by Farrow & Ball.

LARDTOP 014E

2 Bi-Fold Doors, No Base



This item sits on the worktop, and has no base so that kettles etc can be stored inside but on the worktop. Sometimes referred to as an "appliance garage".

Adjustable shelving x 2.

Extra shelves can be ordered.

Door panel split can: match wall cupboards, 50/50, 40/60, 60/40.

Single panel (max height of door 1300mm).

There is a fixed shelf 450mm up from the base which has the bottom catch fitted to it. Engraving: Your choice of up to 10 letters.

	Minimum	Standard	Maximum
Height	1140mm	1270mm	1500mm
Width	1200mm	N.A	1400mm
Depth	100mm	350mm	600mm

- Example is 1200mm high and 1200mm wide with door style C with chrome hinges and knobs.

- Hand painted in Bone by Farrow & Ball.

LARDTOP 017

Open Adjustable Shelving, No Base



This item has no base and sits on the worktop.

Adjustable shelving x 2.

Extra shelves can be ordered.

Oak T&G back option

	Minimum	Standard	Maximum
Height	1000mm	N.A	1500mm
Width	300mm	600mm	1000mm
Depth	100mm	350mm	600mm

- Example is 1000mm high and 800mm wide with optional T&G back.

- Hand painted in Bone by Farrow & Ball.

17

MANTELS



HANDMADE KITCHENS OF CHRISTCHURCH

EXTRACT 001

Extractor Canopy With Panels

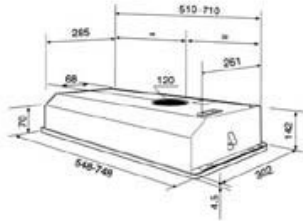

This is suitable for a canopy extractor that fits into the underneath of the cabinet like the SMEG model below.

Make sure that this cupboard is 100mm wider (50mm each side) than hob.

Also make sure that you check your hob manual (or web- site) to get the minimum height from hob to extractor. As a guide it is likely to be about 650mm for an electric hob or 760mm for a gas hob, but you MUST install according to your hob manufacturers instructions!

Cabinet has no back.

Make sure your cupboard has enough height for extractor and ducting as in the pic above.

Up to 800mm = 1 panel 801mm - 1400mm = 2 panels

	Minimum	Standard	Maximum
Height	350mm	N.A	1050mm
Width	600mm	N.A	1400mm
Depth	350mm	350mm	450mm

- Example is 600mm high and 900mm wide.

- Hand painted in Bone by Farrow & Ball.

EXTRACT 002

Extractor Canopy Cupboard

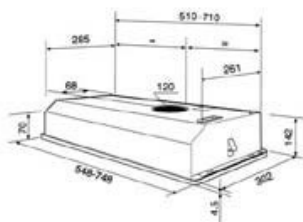

This is suitable for a canopy extractor that fits into the underneath of the cabinet like the SMEG model below.

Make sure that this cupboard is 100mm wider (50mm each side) than hob. Base is recessed 20mm.

Also make sure that you check your hob manual (or website) to get the minimum height from hob to extractor.

As a guide it is likely to be about 650mm for an electric hob or 760mm for a gas hob, but you MUST install according to your hob manufacturers instructions!

	Minimum	Standard	Maximum
Height	350mm	N.A	650mm
Width	600mm	N.A	1000mm
Depth	350mm	350mm	450mm

- Example is 520mm high and 700mm wide with door style C with chrome hinges and knob.

- Hand painted in Bone by Farrow & Ball.

EXTRACT 003

Extractor Canopy Door



This is suitable for an integrated canopy extractor where you pull the door open to start the extractor.

Make sure that this cupboard is 100mm wider (50mm each side) than hob.

Also make sure that you check your hob manual (or website) to get the minimum height from hob to extractor.

As a guide it is likely to be about 650mm for an electric hob or 760mm for a gas hob, but you **MUST** install according to your hob manufacturers instructions!

	Minimum	Standard	Maximum
Height	350mm	N.A	650mm
Width	600mm	N.A	700mm
Depth	20mm	20mm	20mm

- Example shown is in door style C with chrome hinges and knob.
- Hand painted in Bone by Farrow & Ball.

EXTRACT 005

Extractor Housing



This is suitable for a canopy extractor that fits into the underneath of the cabinet like the SMEG model below.

Make sure that this cupboard is 100mm wider (50mm each side) than hob. Base is recessed 20mm.

Also make sure that you check your hob manual (or website) to get the minimum height from hob to extractor.

As a guide it is likely to be about 650mm for an electric hob or 760mm for a gas hob, but you **MUST** install according to your hob manufacturers instructions!

	Minimum	Standard	Maximum
Height	200mm + cornice	N.A	200mm + cornice
Width	700mm	N.A	1800mm
Depth	350mm	450mm	450mm

- Example is 200mm high plus cornice and 1000mm wide.
- Hand painted in Bone by Farrow & Ball.

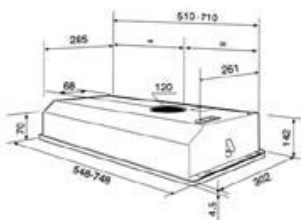

EXTRACT 005E

Extractor Housing

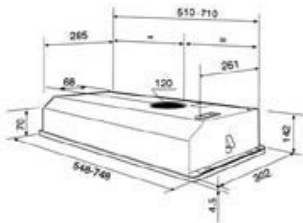

This item is the same as **EXTRACT 005** but with engraving - between 6 – 15 letters depending on width of cabinet.

This is suitable for a canopy extractor that fits into the underneath of the cabinet like the SMEG model below.

Make sure that this cupboard is 100mm wider (50mm each side) than hob. Base is recessed 20mm.

Also make sure that you check your hob manual (or website) to get the minimum height from hob to extractor.

As a guide it is likely to be about 650mm for an electric hob or 760mm for a gas hob, but you **MUST** install according to your hob manufacturer's instructions!

	Minimum	Standard	Maximum
Height	200mm + cornice	N.A	200mm + cornice
Width	700mm	N.A	1800mm
Depth	350mm	450mm	450mm

- Example is 200mm high plus cornice and 1000mm wide.
- Hand painted in Bone by Farrow & Ball.

EXTRACT 006

Extractor Canopy With Panels

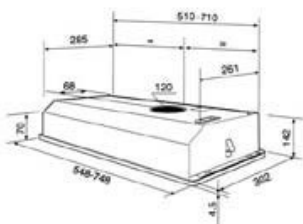

This is suitable for a canopy extractor that fits into the underneath of the cabinet like the SMEG model below.

Make sure that this cupboard is 100mm wider (50mm each side) than hob.

Also make sure that you check your hob manual (or web- site) to get the minimum height from hob to extractor. As a guide it is likely to be about 650mm for an electric hob or 760mm for a gas hob, but you **MUST** install according to your hob manufacturers instructions!

Make sure your cupboard has enough height for extractor and ducting as in the pic above. Cornice will be supplied loose and will match the cornice ordered for the rest of the kitchen, unless otherwise requested.

Up to 800mm = 1 panel.
801-1200mm = 2 panels.
1201-1400mm = 3 panels.

	Minimum	Standard	Maximum
Height	350mm	N.A	1050mm
Width	600mm	N.A	1400mm
Depth	350mm	350mm	450mm

- Example is 600mm high and 900mm wide.
- Hand painted in Bone by Farrow & Ball.

EXTRACT 006A

Extractor Canopy With No Panels

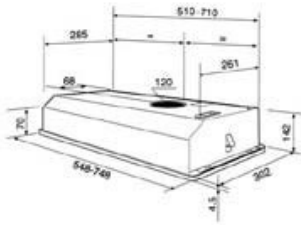

This is suitable for a canopy extractor that fits into the underneath of the cabinet like the SMEG model below.

Make sure that this cupboard is 100mm wider (50mm each side) than hob.

Also make sure that you check your hob manual (or web- site) to get the minimum height from hob to extractor. As a guide it is likely to be about 650mm for an electric hob or 760mm for a gas hob, but you **MUST** install according to your hob manufacturers instructions!

Make sure your cupboard has enough height for extractor and ducting as in the pic above.

Cornice will be supplied loose and will match the cornice ordered for the rest of the kitchen, unless otherwise requested

	Minimum	Standard	Maximum
Height	350mm	N.A	1050mm
Width	600mm	N.A	1400mm
Depth	350mm	350mm	450mm

- Example is 600mm high and 900mm wide.

- Hand painted in Bone by Farrow & Ball.

MANTEL 004

Mantel



This is a full Mantel.

Each side is 320mm - 400mm wide.

Inside can be inset by 9mm to allow for tiling.

Underside is inset 20mm to allow for an integrated extractor.

Also make sure that you check your hob manual (or website) to get the minimum height from hob to extractor. As a guide it is likely to be about 650mm for an electric hob or 760mm for a gas hob, but you **MUST** install according to your hob manufacturers instructions!

Shelf and supports supplied loose.

	Minimum	Standard	Maximum
Height	1230mm	N.A	1600mm
Width	1400mm	N.A	2400mm
Depth	450mm	N.A	450mm

- Example shown is 2000mm wide, in door style C with chrome hinges and knobs.

- Hand painted in Bone by Farrow & Ball.

MANTEL 005

Mantel



This is a full Mantel.

Each side is 320mm - 400mm wide.

Inside can be inset by 9mm to allow for tiling.

Underside is inset 20mm to allow for an integrated extractor.

Also make sure that you check your hob manual (or website) to get the minimum height from hob to extractor. As a guide it is likely to be about 650mm for an electric hob or 760mm for a gas hob, but you **MUST** install according to your hob manufacturers instructions!
Shelf and supports supplied loose.

	Minimum	Standard	Maximum
Height	1230mm	N.A	1600mm
Width	1400mm	N.A	2400mm
Depth	450mm	N.A	450mm

- Example shown is 2000mm wide, in door style C with chrome hinges and knobs.

- Hand painted in Bone by Farrow & Ball.

MANTEL 006

Mantel



This is a slide in Mantel for a false chimney.

Each side is 320mm - 400mm wide.

Also make sure that you check your hob manual (or website) to get the minimum height from hob to extractor. As a guide it is likely to be about 650mm for an electric hob or 760mm for a gas hob, but you **MUST** install according to your hob manufacturers instructions!

Shelf and supports supplied loose.

	Minimum	Standard	Maximum
Height	1150mm	N.A	1300mm
Width	1400mm	N.A	2400mm
Depth	450mm	N.A	450mm

- Example shown is 2000mm wide, in door style C with chrome hinges and knobs.

- Hand painted in Bone by Farrow & Ball.

MANTEL 007

Mantel



This is a slide in Mantel for a false chimney.

Each side is 320mm - 400mm wide.

Also make sure that you check your hob manual (or website) to get the minimum height from hob to extractor. As a guide it is likely to be about 650mm for an electric hob or 760mm for a gas hob, but you MUST install according to your hob manufacturers instructions!

	Minimum	Standard	Maximum
Height	1150mm	N.A	1300mm
Width	1400mm	N.A	2400mm
Depth	450mm	N.A	450mm

- Example shown is 2000mm wide, in door style C with chrome hinges and knobs.

- Hand painted in Bone by Farrow & Ball.

MANTEL 012

Mantel



This is a full Mantel for low ceilings.

Each side is 320mm - 400mm wide.

Inside can be inset by 9mm to allow for tiling.

Underside is inset 20mm to allow for an integrated extractor.

Also make sure that you check your hob manual (or website) to get the minimum height from hob to extractor. As a guide it is likely to be about 650mm for an electric hob or 760mm for a gas hob, but you MUST install according to your hob manufacturers instructions!

Shelf and supports supplied loose.

	Minimum	Standard	Maximum
Height	1150mm	N.A	1300mm
Width	1400mm	N.A	2400mm
Depth	450mm	N.A	450mm

- Example shown is 2000mm wide, in door style C with chrome hinges and knobs.

- Hand painted in Bone by Farrow & Ball.

MANTEL 013

Mantel



This is a full Mantel for low ceilings.

Each side is 320mm - 400mm wide.

Inside can be inset by 9mm to allow for tiling.

Underside is inset 20mm to allow for an integrated extractor.

Also make sure that you check your hob manual (or website) to get the minimum height from hob to extractor. As a guide it is likely to be about 650mm for an electric hob or 760mm for a gas hob, but you MUST install according to your hob manufacturers instructions! Shelf and supports supplied loose.

	Minimum	Standard	Maximum
Height	1150mm	N.A	1300mm
Width	1400mm	N.A	2400mm
Depth	450mm	N.A	450mm

- Example shown is 2000mm wide, in door style C with chrome hinges and knobs.

- Hand painted in Bone by Farrow & Ball.

MANTEL 014

Mantel Shelf



This item goes on the front of a chimney or false chimney. It is a 3 sided surround, not a full Mantel. If you need a full Mantel with cupboards, etc see **MANTEL 004 - MANTEL 013**.

Each side is 320mm wide and the top part is 260mm high. Depth is 25mm plus shelf.

	Minimum	Standard	Maximum
Height	950mm	N.A	1300mm
Width	1340mm	N.A	2400mm
Depth	145mm	145mm	145mm

- Example is 1300mm high, and 2000mm wide.

- Hand painted in Bone by Farrow & Ball.

MANTEL015A

Mantel Shelf



Mantel Shelf 15A - 600-1000mm, Two Brackets
 Mantel Shelf 15B - 1001 – 2000mm, Two Brackets

This item goes on the front of a chimney or false chimney.

	Minimum	Standard	Maximum
Height	170mm	170mm	170mm
Width	600mm	N.A	2000mm
Depth	170mm	170mm	170mm

- Hand painted in Bone by Farrow & Ball.

18

FREESTANDING



HANDMADE KITCHENS OF CHRISTCHURCH

ISLAND 004

Island



Can be supplied with straight or chamfered posts.

Supplied in 4 pieces. Excludes worktop.

Note: You can also make up an island with any combination of fitted base cabinets

	Minimum	Standard	Maximum
Height	870mm	870mm	870mm
Width	1580mm	1580mm	1580mm
Depth	840mm	840mm	840mm

- Example is in door style C with drawer style 2.
- Hand painted in Bone by Farrow & Ball.

SERVER 001

Single Sided Server - 2 Drawers, Inset Slatted Base



Server price includes a free 40mm pine worktop.

Drawer runner is a top quality soft close runner with a huge weight capacity of 40kg.

Drawers are dovetailed back and front.

Servers are single sided.

Height excludes worktop.

Legs are 70mm x 70mm.

Plinth is not required on this item.

	Minimum	Standard	Maximum
Height	750mm	N.A	870mm
Width	1300mm	1300mm	1300mm
Depth	500mm	500mm	500mm

- Example is 1300mm long, and 500mm wide in drawer style 2 with chrome knobs.
- Hand painted in Bone by Farrow & Ball.

FSDRESS 001

Dresser



Dresser price includes a free 40mm pine worktop.

Cutlery tray can be supplied for drawer.

Drawer runner is a top quality soft close runner with a huge weight capacity of 40kg.

Drawers are dovetailed back and front.

Adjustable shelving x 3.

Extra shelves can be ordered.

Glass shelves can be ordered.

Widths are excluding plinth and cornice. Plinth adds 20mm per side, cornice adds up to 65mm per side. Plinth and cornice supplied fitted.

Worktop overhang is 20mm each side and front.

Gap between top of worktop and bottom of top cupboards is usually 350mm.

This item is supplied as separate base and top.

	Minimum	Standard	Maximum
Height	2100mm	2100mm	2100mm
Width	1500mm	1500mm	1500mm
Depth	500mm	500mm	500mm

- Example is 2160mm high including cornice, and 1500mm wide in door style C and drawer style 2 with chrome hinges and knobs.
- Shown with optional T&G back.
- Hand painted in Bone by Farrow & Ball.

FSDRESS 002

Dresser



Dresser price includes a free 40mm pine worktop.

Optional Oak cutlery tray can be supplied for drawer.

Drawer runner is a top quality soft close runner with a huge weight capacity of 40kg.

Drawers are dovetailed back and front.

Adjustable shelving x 3.

Extra shelves can be ordered.

Glass shelves can be ordered.

Widths are excluding plinth and cornice. Plinth adds 20mm per side, cornice adds up to 65mm per side. Plinth and cornice supplied fitted.

Worktop overhang is 20mm each side and front.

Gap between top of worktop and bottom of top cupboards is usually 350mm.

This item is supplied as separate base and top.

	Minimum	Standard	Maximum
Height	2100mm	2100mm	2100mm
Width	900mm	900mm	900mm
Depth	500mm	500mm	500mm

- Example is 2160mm high including cornice, and 900mm wide in door style C and drawer style 2 with chrome hinges and knobs.

- Shown with optional T&G back.

- Hand painted in Bone by Farrow & Ball.

FSDRESS 003

Dresser



Adjustable shelving x 3.

Extra shelves can be ordered.

Glass shelves can be ordered.

Widths are excluding plinth and cornice. Plinth adds 20mm per side, cornice adds up to 65mm per side. Plinth and cornice supplied fitted.

There is a batten around the cabinet where the top and bottom meet, not a worktop.

This item is supplied as separate base and top.

	Minimum	Standard	Maximum
Height	2100mm	2100mm	2100mm
Width	900mm	900mm	900mm
Depth	500mm	500mm	500mm

- Example is 2160mm high including cornice, and 900mm wide in door style C with chrome hinges and knobs.

- Shown with optional T&G back.

- Hand painted in Bone by Farrow & Ball.

FSDRESS 004

Dresser



Dresser price includes a free 40mm pine worktop.

Optional Oak cutlery tray can be supplied for drawer.

Drawer runner is a top quality soft close runner with a huge weight capacity of 40kg.

Drawers are dovetailed back and front.

Adjustable shelving x 3.

Extra shelves can be ordered.

Widths are excluding plinth and cornice. Plinth adds 20mm per side, cornice added 65mm per side. Plinth and cornice supplied fitted.

Worktop overhang is 20mm each side and front.

Gap between top of worktop and bottom of top cupboards is usually 350mm.

This item is supplied as separate base and top.

	Minimum	Standard	Maximum
Height	2100mm	2100mm	2100mm
Width	1500mm	1500mm	1500mm
Depth	500mm	500mm	500mm

- Example is 2160mm high including cornice, and 1500mm wide in door style C and drawer style 2 with chrome hinges and knobs.
- Shown with optional T&G back.
- Hand painted in Bone by Farrow & Ball.

FSDRESS 005

Dresser



Dresser price includes a free 40mm pine worktop.

Optional Oak cutlery tray can be supplied for drawer.

Drawer runner is a top quality soft close runner with a huge weight capacity of 40kg.

Drawers are dovetailed back and front.

Adjustable shelving x 3.

Extra shelves can be ordered.

Widths are excluding plinth and cornice. Plinth adds 20mm per side, cornice adds up to 65mm per side. Plinth and cornice supplied fitted.

Worktop overhang is 20mm each side and front.

Gap between top of worktop and bottom of top cupboards is usually 450mm.

This item is supplied as separate base and top.

	Minimum	Standard	Maximum
Height	2100mm	2100mm	2100mm
Width	900mm	900mm	900mm
Depth	500mm	500mm	500mm

- Example is 2160mm high including cornice, and 900mm wide in door style C and drawer style 2 with chrome hinges and knobs.
- Shown with optional T&G back.
- Hand painted in Bone by Farrow & Ball.

FSLARD 001

Larder



Optional Oak cutlery tray can be supplied for drawer.

Drawer runner is a top quality soft close runner with a huge weight capacity of 40kg.

Drawers are dovetailed back and front.

Adjustable shelving x 3.

Extra shelves can be ordered.

Widths are excluding plinth and cornice. Plinth adds 20mm per side, cornice adds up to 65mm per side. Plinth and cornice supplied fitted.

Door panel split can:
match wall cupboards, 50/50, 40/60, 60/40.

Max single panel door 1300mm.

There is a batten around the cabinet where the top and bottom meet, not a worktop.

This item is supplied as separate top and base.

	Minimum	Standard	Maximum
Height	2100mm	2100mm	2100mm
Width	1500mm	1500mm	1500mm
Depth	500mm	500mm	500mm*

* One or both sides can be extended up to 750mm

- Example is 2160mm high including cornice, and 1600mm wide in door style C and drawer style 2 with chrome hinges and knobs.

- Hand painted in Bone by Farrow & Ball.

FSLARD 003

Larder



Optional Oak cutlery tray can be supplied for drawer.

Drawer runner is a top quality soft close runner with a huge weight capacity of 40kg.

Drawers are dovetailed back and front.

Adjustable shelving x 3.

Extra shelves can be ordered.

Widths are excluding plinth and cornice. Plinth adds 20mm per side, cornice adds up to 65mm per side. Plinth and cornice supplied fitted.

Door panel split can:
match wall cupboards, 50/50, 40/60, 60/40.

There is a batten around the cabinet where the top and bottom meet, not a worktop.

This item is supplied as separate top and base.

	Minimum	Standard	Maximum
Height	2100mm	2100mm	2100mm
Width	1600mm	1600mm	1600mm
Depth	500mm	500mm	500mm*

* One or both sides can be extended up to 750mm

- Example is 2160mm high including cornice, and 1600mm wide in door style C and drawer style 2 with chrome hinges and knobs.

- Hand painted in Bone by Farrow & Ball.

FSLARD 004

Larder



Extra shelves can be ordered.

Adjustable shelving x 3.

Widths are excluding plinth and cornice. Plinth adds 20mm per side, cornice adds up to 65mm per side. Plinth and cornice supplied fitted.

There is a batten around the cabinet where the top and bottom meet, not a worktop.

Door panel split can:
match wall cupboards, 50/50, 40/60, 60/40.

Max single panel door 1300mm.

This item is supplied as separate base and top.

	Minimum	Standard	Maximum
Height	2100mm	2100mm	2100mm
Width	900mm	900mm	900mm
Depth	500mm	500mm	500mm

- Example is 2160mm high including cornice, and 900mm wide in door style C with chrome hinges and knobs.

- Hand painted in Bone by Farrow & Ball.

FSLARD 006

Larder



Adjustable shelving x 4.

Extra shelves can be ordered.

Widths are excluding plinth and cornice. Plinth adds 20mm per side, cornice adds up to 65mm per side. Plinth and cornice supplied fitted.

Door panel split can match base panels, wall cupboard panels, 50/50, 40/60, 60/40.

	Minimum	Standard	Maximum
Height	1900mm	N.A	2400mm
Width	600mm	N.A	1000mm
Depth	100mm	N.A	600mm

- Example is 2170mm high including cornice, and 1000mm wide in door style C with chrome hinges and knobs.

- Hand painted in Bone by Farrow & Ball.

FSLARD 006E

Larder



Adjustable shelving x 4.

Extra shelves can be ordered.

Widths are excluding plinth and cornice. Plinth adds 20mm per side, cornice adds up to 65mm per side. Plinth and cornice supplied fitted.

Door panel split can match base panels, wall cupboard panels, 50/50, 40/60, 60/40.

Engraving: Your choice of up to 6 letters.

	Minimum	Standard	Maximum
Height	2040mm	N.A	2400mm
Width	600mm	N.A	1000mm
Depth	100mm	N.A	600mm

- Example is 2170mm high including cornice, and 1000mm wide in door style C with chrome hinges and knobs.

- Hand painted in Bone by Farrow & Ball.

FSLARD 007

Larder



3 panel door version.

Adjustable shelving x 4.

Extra shelves can be ordered.

Widths are excluding plinth and cornice. Plinth adds 20mm per side, cornice adds up to 65mm per side. Plinth and cornice supplied fitted.

	Minimum	Standard	Maximum
Height	1900mm	N.A	2400mm
Width	600mm	N.A	1000mm
Depth	100mm	N.A	600mm

- Example is 2170mm high, and 1000mm wide in door style C with chrome hinges and knobs.

- Hand painted in Bone by Farrow & Ball.

FSLARD 007-4

Larder



4 panel door version.

Adjustable shelving x 4.

Extra shelves can be ordered.

Widths are excluding plinth and cornice. Plinth adds 20mm per side, cornice adds up to 65mm per side. Plinth and cornice supplied fitted.

	Minimum	Standard	Maximum
Height	1900mm	N.A	2400mm
Width	600mm	N.A	1000mm
Depth	100mm	N.A	600mm

- Example is 2170mm high, and 1000mm wide in door style C with chrome hinges and knobs.

- Hand painted in Bone by Farrow & Ball.

FSLARD 007E

Larder



3 panel door version.

Adjustable shelving x 4.

Extra shelves can be ordered.

Widths are excluding plinth and cornice. Plinth adds 20mm per side, cornice adds up to 65mm per side. Plinth and cornice supplied fitted.

Engraving: Your choice of up to 6 letters.

	Minimum	Standard	Maximum
Height	2040mm	N.A	2400mm
Width	600mm	N.A	1000mm
Depth	100mm	N.A	600mm

- Example is 2170mm high, and 1000mm wide in door style C with chrome hinges and knobs.

- Hand painted in Bone by Farrow & Ball.

FSLARD 007-4E

Larder



4 panel door version.

Adjustable shelving x 4.

Extra shelves can be ordered.

Widths are excluding plinth and cornice. Plinth adds 20mm per side, cornice adds up to 65mm per side. Plinth and cornice supplied fitted.

Engraving: Your choice of up to 6 letters.

	Minimum	Standard	Maximum
Height	2040mm	N.A	2400mm
Width	600mm	N.A	1000mm
Depth	100mm	N.A	600mm

- Example is 2170mm high, and 1000mm wide in door style C with chrome hinges and knobs.

- Hand painted in Bone by Farrow & Ball.

FSLARD 021

Tall Utility Storage Larder – 2 Doors



Door panel split can be 50/50, 40/60, 60/40, or to match wall cupboard, base cupboard or fridge freezer door panels.

Tall storage space on left side of unit with shelf above, 1700mm high.

Adjustable shelving x4 on right side of unit 250mm wide.

Widths are excluding plinth and cornice. Plinth adds 20mm per side, cornice adds up to 65mm per side. Plinth and cornice supplied fitted.

	Minimum	Standard	Maximum
Height	1900mm	N.A	2400mm
Width	900mm	N.A	1000mm
Depth	600mm	N.A	600mm

- Example is 900mm wide, and 2170mm high, in doorstyle C with framed plinth.
- Chrome hinges and knob
- Hand painted in Bone by Farrow & Ball.

FSLARD 021E

Tall Utility Storage Larder – 2 Doors



Door panel split can be 50/50, 40/60, 60/40, or to match wall cupboard, base cupboard or fridge freezer door panels.

Tall storage space on left side of unit with shelf above, 1700mm high.

Adjustable shelving x4 on right side of unit 250mm wide.

Widths are excluding plinth and cornice. Plinth adds 20mm per side, cornice adds up to 65mm per side. Plinth and cornice supplied fitted.

Engraving: Your choice of up to 6 letters.

	Minimum	Standard	Maximum
Height	2040mm	N.A	2400mm
Width	900mm	N.A	1000mm
Depth	600mm	N.A	600mm

- Example is 900mm wide, and 2170mm high, in doorstyle C with framed plinth.
- Chrome hinges and knob
- Hand painted in Bone by Farrow & Ball.

FSLARD 022

Tall Utility Storage Larder – 2 Doors



3 panel door version

Tall storage space on left side of unit with shelf above, 1700mm high.

Adjustable shelving x4 on right side of unit 250mm wide.

Widths are excluding plinth and cornice. Plinth adds 20mm per side, cornice adds up to 65mm per side. Plinth and cornice supplied fitted.

	Minimum	Standard	Maximum
Height	1900mm	N.A	2400mm
Width	900mm	N.A	1000mm
Depth	600mm	N.A	600mm

- Example is 900mm wide, and 2170mm high, in doorstyle C with framed plinth.

- Chrome hinges and knob

- Hand painted in Bone by Farrow & Ball.

FSLARD 022-4

Tall Utility Storage Larder – 2 Doors



4 panel door version

Tall storage space on left side of unit with shelf above, 1700mm high.

Adjustable shelving x4 on right side of unit 250mm wide.

Widths are excluding plinth and cornice. Plinth adds 20mm per side, cornice adds up to 65mm per side. Plinth and cornice supplied fitted.

	Minimum	Standard	Maximum
Height	1900mm	N.A	2400mm
Width	900mm	N.A	1000mm
Depth	600mm	N.A	600mm

- Example is 900mm wide, and 2170mm high, in doorstyle C with framed plinth.

- Chrome hinges and knob

- Hand painted in Bone by Farrow & Ball.

FSLARD 022E

Tall Utility Storage Larder – 2 Doors



3 panel door version

Tall storage space on left side of unit with shelf above, 1700mm high.

Adjustable shelving x4 on right side of unit 250mm wide.

Widths are excluding plinth and cornice. Plinth adds 20mm per side, cornice adds up to 65mm per side. Plinth and cornice supplied fitted.

Engraving: Your choice of up to 6 letters.

	Minimum	Standard	Maximum
Height	2040mm	N.A	2400mm
Width	900mm	N.A	1000mm
Depth	600mm	N.A	600mm

- Example is 900mm wide, and 2170mm high, in doorstyle C with framed plinth.

- Chrome hinges and knob

- Hand painted in Bone by Farrow & Ball.

FSLARD 022-4E

Tall Utility Storage Larder – 2 Doors



4 panel door version

Tall storage space on left side of unit with shelf above, 1700mm high.

Adjustable shelving x4 on right side of unit 250mm wide.

Widths are excluding plinth and cornice. Plinth adds 20mm per side, cornice adds up to 65mm per side. Plinth and cornice supplied fitted.

Engraving: Your choice of up to 6 letters.

	Minimum	Standard	Maximum
Height	2040mm	N.A	2400mm
Width	900mm	N.A	1000mm
Depth	600mm	N.A	600mm

- Example is 900mm wide, and 2170mm high, in doorstyle C with framed plinth.

- Chrome hinges and knob

- Hand painted in Bone by Farrow & Ball.

FSCHINA 001

Tall China Cupboard - 2 Doors, Adj Shelving x 3, 1 Cutlery Drawer



Additional shelves are available.

Door panel split can be 50/50, 40/60, 60/40, or to match wall cupboard or base cabinet door panels, or fridge freezer door panels.

Supplied with 3 adjustable shelves.

Drawer starts 870mm from floor.

Drawer runner is a top quality soft close runner with a huge weight capacity of 40kg. The runner is hidden under the drawer, and has a quick release catch to enable the drawer to be removed easily for cleaning.

Drawer is dovetailed back and front, and is normal drawer height.

Widths are excluding plinth and cornice. Plinth adds 20mm per side, cornice adds up to 65mm per side. Plinth and cornice supplied fitted.

	Minimum	Standard	Maximum
Height	1900mm	N.A	2400mm
Width	600mm	N.A	1000mm
Depth	500mm	600mm	600mm

- Example is 2170mm high, and 900mm wide in door style C.
- Chrome hinges and knob.
- Hand painted in Bone by Farrow & Ball.

Insert Divisions	
Cabinet Width	Number of Divisions
400-449mm	2 vertical over 1 horizontal
450-599mm	3 vertical over 1 horizontal
600-799mm	4 vertical over 1 horizontal
800-899mm	5 vertical over 2 horizontal
900-1000mm	6 vertical over 2 horizontal

FSCHINA 001E

Tall China Cupboard - 2 Doors, Adj Shelving x 3, 1 Cutlery Drawer



Additional shelves are available.

Door panel split can be 50/50, 40/60, 60/40, or to match wall cupboard or base cabinet door panels, or fridge freezer door panels.

Supplied with 3 adjustable shelves.

Drawer starts 870mm from floor.

Drawer runner is a top quality soft close runner with a huge weight capacity of 40kg. The runner is hidden under the drawer, and has a quick release catch to enable the drawer to be removed easily for cleaning.

Drawer is dovetailed back and front, and is normal drawer height.

Engraving: Your choice of up to 6 letters.

Widths are excluding plinth and cornice. Plinth adds 20mm per side, cornice adds up to 65mm per side. Plinth and cornice supplied fitted.

	Minimum	Standard	Maximum
Height	2040mm	N.A	2400mm
Width	600mm	N.A	1000mm
Depth	500mm	600mm	600mm

- Example is 2170mm high, and 900mm wide in door style C.

- Chrome hinges and knob.

- Hand painted in Bone by Farrow & Ball.

Insert Divisions	
Cabinet Width	Number of Divisions
400-449mm	2 vertical over 1 horizontal
450-599mm	3 vertical over 1 horizontal
600-799mm	4 vertical over 1 horizontal
800-899mm	5 vertical over 2 horizontal
900-1000mm	6 vertical over 2 horizontal

FSCHINA 002

Tall China Cupboard - 2 Doors, Adj Shelving x 3, 1 Cutlery Drawer



3 panel door version.

Additional shelves are available.

Supplied with 3 adjustable shelves.

Drawer runner is a top quality soft close runner with a huge weight capacity of 40kg. The runner is hidden under the drawer, and has a quick release catch to enable the drawer to be removed easily for cleaning.

Drawer starts 870mm from floor.

Drawer is dovetailed back and front, and is normal drawer height.

Widths are excluding plinth and cornice. Plinth adds 20mm per side, cornice adds up to 65mm per side. Plinth and cornice supplied fitted.

	Minimum	Standard	Maximum
Height	1900mm	N.A	2400mm
Width	600mm	N.A	1000mm
Depth	500mm	600mm	600mm

- Example is 2170mm high, and 900mm wide in door style C.

- Chrome hinges and knob.

- Hand painted in Bone by Farrow & Ball.

Insert Divisions	
Cabinet Width	Number of Divisions
400-449mm	2 vertical over 1 horizontal
450-599mm	3 vertical over 1 horizontal
600-799mm	4 vertical over 1 horizontal
800-899mm	5 vertical over 2 horizontal
900-1000mm	6 vertical over 2 horizontal

FSCHINA 002-4

Tall China Cupboard - 2 Doors, Adj Shelving x 3, 1 Cutlery Drawer



4 panel door version.

Additional shelves are available.

Supplied with 3 adjustable shelves.

Drawer runner is a top quality soft close runner with a huge weight capacity of 40kg. The runner is hidden under the drawer, and has a quick release catch to enable the drawer to be removed easily for cleaning.

Drawer starts 870mm from floor.

Drawer is dovetailed back and front, and is normal drawer height.

Widths are excluding plinth and cornice. Plinth adds 20mm per side, cornice adds up to 65mm per side. Plinth and cornice supplied fitted.

	Minimum	Standard	Maximum
Height	1900mm	N.A	2400mm
Width	600mm	N.A	1000mm
Depth	500mm	600mm	600mm

- Example is 2170mm high, and 900mm wide in door style C.

- Chrome hinges and knob.

- Hand painted in Bone by Farrow & Ball.

Insert Divisions	
Cabinet Width	Number of Divisions
400-449mm	2 vertical over 1 horizontal
450-599mm	3 vertical over 1 horizontal
600-799mm	4 vertical over 1 horizontal
800-899mm	5 vertical over 2 horizontal
900-1000mm	6 vertical over 2 horizontal

FSCHINA 002E

Tall China Cupboard - 2 Doors, Adj Shelving x 3, 1 Cutlery Drawer



3 panel door version.

Additional shelves are available.

Supplied with 3 adjustable shelves.

Drawer runner is a top quality soft close runner with a huge weight capacity of 40kg. The runner is hidden under the drawer, and has a quick release catch to enable the drawer to be removed easily for cleaning.

Drawer starts 870mm from floor.

Drawer is dovetailed back and front, and is normal drawer height.

Engraving: Your choice of up to 6 letters.

Widths are excluding plinth and cornice. Plinth adds 20mm per side, cornice adds up to 65mm per side. Plinth and cornice supplied fitted.

	Minimum	Standard	Maximum
Height	2040mm	N.A	2400mm
Width	600mm	N.A	1000mm
Depth	500mm	600mm	600mm

- Example is 2170mm high, and 900mm wide in door style C.

- Chrome hinges and knob.

- Hand painted in Bone by Farrow & Ball.

Insert Divisions	
Cabinet Width	Number of Divisions
400-449mm	2 vertical over 1 horizontal
450-599mm	3 vertical over 1 horizontal
600-799mm	4 vertical over 1 horizontal
800-899mm	5 vertical over 2 horizontal
900-1000mm	6 vertical over 2 horizontal

FSCHINA 002-4E

Tall China Cupboard - 2 Doors, Adj Shelving x 3, 1 Cutlery Drawer



4 panel door version.

Additional shelves are available.

Supplied with 3 adjustable shelves.

Drawer runner is a top quality soft close runner with a huge weight capacity of 40kg. The runner is hidden under the drawer, and has a quick release catch to enable the drawer to be removed easily for cleaning.

Drawer starts 870mm from floor.

Drawer is dovetailed back and front, and is normal drawer height.

Engraving: Your choice of up to 6 letters.

Widths are excluding plinth and cornice. Plinth adds 20mm per side, cornice adds up to 65mm per side. Plinth and cornice supplied fitted.

	Minimum	Standard	Maximum
Height	2040mm	N.A	2400mm
Width	600mm	N.A	1000mm
Depth	500mm	600mm	600mm

- Example is 2170mm high, and 900mm wide in door style C.

- Chrome hinges and knob.

- Hand painted in Bone by Farrow & Ball.

Insert Divisions	
Cabinet Width	Number of Divisions
400-449mm	2 vertical over 1 horizontal
450-599mm	3 vertical over 1 horizontal
600-799mm	4 vertical over 1 horizontal
800-899mm	5 vertical over 2 horizontal
900-1000mm	6 vertical over 2 horizontal

FSBOOT 001

Tall Boot Cupboard



Additional shelves are available.

Door panel split can be 50/50, 40/60, 60/40, or to match wall cupboard or base cabinet door panels or fridge freezer door panels. See **FSBOOT 002** for same cabinet with 3 panel doors.

Supplied with 3 adjustable shelves.

Drawer runner is a top quality soft close runner with a huge weight capacity of 40kg. The runner is hidden under the drawer, and has a quick release catch to enable the drawer to be removed easily for cleaning.

Drawer is dovetailed back and front, and is pan drawer height. Fixed shelf above drawer finishes at 400mm from floor.

Widths are excluding plinth and cornice. Plinth adds 20mm per side, cornice adds up to 65mm per side. Plinth and cornice supplied fitted.

	Minimum	Standard	Maximum
Height	1900mm	N.A	2400mm
Width	600mm	N.A	1000mm
Depth	500mm	600mm	600mm

- Example is 2170mm high, and 900mm wide in door style C.
- Chrome hinges and knob.
- Framed plinth.
- Hand painted in Bone by Farrow & Ball.

FSBOOT 001E

Tall Boot Cupboard



Additional shelves are available.

Door panel split can be 50/50, 40/60, 60/40, or to match wall cupboard or base cabinet door panels or fridge freezer door panels. See **FSBOOT 002** for same cabinet with 3 panel doors.

Supplied with 3 adjustable shelves.

Drawer runner is a top quality soft close runner with a huge weight capacity of 40kg. The runner is hidden under the drawer, and has a quick release catch to enable the drawer to be removed easily for cleaning. Drawer is dovetailed back and front, and is pan drawer height.

Engraving: Your choice of up to 6 letters. Fixed shelf above drawer finishes at 400mm from floor.

Widths are excluding plinth and cornice. Plinth adds 20mm per side, cornice adds up to 65mm per side. Plinth and cornice supplied fitted.

	Minimum	Standard	Maximum
Height	2040mm	N.A	2400mm
Width	600mm	N.A	1000mm
Depth	500mm	600mm	600mm

- Example is 2170mm high, and 900mm wide in door style C.
- Chrome hinges and knob.
- Framed plinth.
- Hand painted in Bone by Farrow & Ball.

FSBOOT 002

Tall Boot Cupboard



3 panel door version.

Additional shelves are available.

Supplied with 3 adjustable shelves.

Drawer runner is a top quality soft close runner with a huge weight capacity of 40kg. The runner is hidden under the drawer, and has a quick release catch to enable the drawer to be removed easily for cleaning.

Drawer is dovetailed back and front, and is pan drawer height. Fixed shelf above drawer finishes at 400mm from floor.

Widths are excluding plinth and cornice. Plinth adds 20mm per side, cornice adds up to 65mm per side. Plinth and cornice supplied fitted.

	Minimum	Standard	Maximum
Height	1900mm	N.A	2400mm
Width	600mm	N.A	1000mm
Depth	500mm	600mm	600mm

- Example is 2170mm high, and 900mm wide in door style C.
- Chrome hinges and knob.
- Framed plinth.
- Hand painted in Bone by Farrow & Ball.

FSBOOT 002-4

Tall Boot Cupboard



4 panel door version.

Additional shelves are available.

Supplied with 3 adjustable shelves.

Drawer runner is a top quality soft close runner with a huge weight capacity of 40kg. The runner is hidden under the drawer, and has a quick release catch to enable the drawer to be removed easily for cleaning.

Drawer is dovetailed back and front, and is pan drawer height. Fixed shelf above drawer finishes at 400mm from floor.

Widths are excluding plinth and cornice. Plinth adds 20mm per side, cornice adds up to 65mm per side. Plinth and cornice supplied fitted.

	Minimum	Standard	Maximum
Height	1900mm	N.A	2400mm
Width	600mm	N.A	1000mm
Depth	500mm	600mm	600mm

- Example is 2170mm high, and 900mm wide in door style C.
- Chrome hinges and knob.
- Framed plinth.
- Hand painted in Bone by Farrow & Ball.

FSBOOT 002E

Tall Boot Cupboard



3 panel door version.

Additional shelves are available.

Supplied with 3 adjustable shelves.

Drawer runner is a top quality soft close runner with a huge weight capacity of 40kg. The runner is hidden under the drawer, and has a quick release catch to enable the drawer to be removed easily for cleaning.

Widths are excluding plinth and cornice. Plinth adds 20mm per side, cornice adds up to 65mm per side. Plinth and cornice supplied fitted.

Drawer is dovetailed back and front, and is pan drawer height.

Engraving: Your choice of up to 6 letters.

Fixed shelf above drawer finishes at 400mm from floor.

	Minimum	Standard	Maximum
Height	2040mm	N.A	2400mm
Width	600mm	N.A	1000mm
Depth	500mm	600mm	600mm

- Example is 2170mm high, and 900mm wide in door style C.

- Chrome hinges and knob.

- Framed plinth.

- Hand painted in Bone by Farrow & Ball.

FSBOOT 002-4E

Tall Boot Cupboard



4 panel door version.

Additional shelves are available.

Supplied with 3 adjustable shelves.

Drawer runner is a top quality soft close runner with a huge weight capacity of 40kg. The runner is hidden under the drawer, and has a quick release catch to enable the drawer to be removed easily for cleaning.

Widths are excluding plinth and cornice. Plinth adds 20mm per side, cornice adds up to 65mm per side. Plinth and cornice supplied fitted.

Drawer is dovetailed back and front, and is pan drawer height.

Engraving: Your choice of up to 6 letters.

Fixed shelf above drawer finishes at 400mm from floor.

	Minimum	Standard	Maximum
Height	2040mm	N.A	2400mm
Width	600mm	N.A	1000mm
Depth	500mm	600mm	600mm

- Example is 2170mm high, and 900mm wide in door style C.

- Chrome hinges and knob.

- Framed plinth.

- Hand painted in Bone by Farrow & Ball.

FSLINEN 001

Tall Linen Cupboard - 2 Doors



Additional shelves are available.

Door panel split can be 50/50, 40/60, 60/40, or to match wall cupboard or base cabinet door panels.

See **FSLINEN 002** for the same cabinet with 3 panel doors.

Supplied with 4 shelves on battens.

Widths are excluding plinth and cornice. Plinth adds 20mm per side, cornice adds up to 65mm per side. Plinth and cornice supplied fitted.

	Minimum	Standard	Maximum
Height	1900mm	N.A	2400mm
Width	600mm	N.A	1000mm
Depth	500mm	600mm	600mm

- Example is 2170mm high, and 900mm wide in door style C.

- Chrome hinges and knob.

- Framed plinth.

- Hand painted in Bone by Farrow & Ball.

FSLINEN 001E

Tall Linen Cupboard - 2 Doors



Additional shelves are available.

Door panel split can be 50/50, 40/60, 60/40, or to match wall cupboard or base cabinet door panels.

See **FSLINEN 002** for the same cabinet with 3 panel doors.

Supplied with 4 shelves on battens.

Widths are excluding plinth and cornice. Plinth adds 20mm per side, cornice adds up to 65mm per side. Plinth and cornice supplied fitted.

Engraving: Your choice of up to 6 letters.

	Minimum	Standard	Maximum
Height	2040mm	N.A	2400mm
Width	600mm	N.A	1000mm
Depth	500mm	600mm	600mm

- Example is 2170mm high, and 900mm wide in door style C.

- Chrome hinges and knob.

- Framed plinth.

- Hand painted in Bone by Farrow & Ball.

FSLINEN 002

Tall Linen Cupboard - 2 Doors



3 panel door version.

Additional shelves are available.

Supplied with 4 shelves on battens.

Widths are excluding plinth and cornice. Plinth adds 20mm per side, cornice adds up to 65mm per side. Plinth and cornice supplied fitted.

	Minimum	Standard	Maximum
Height	1900mm	N.A	2400mm
Width	600mm	N.A	1000mm
Depth	500mm	600mm	600mm

- Example is 2170mm high, and 900mm wide in door style C.
- Chrome hinges and knob.
- Framed plinth.
- Hand painted in Bone by Farrow & Ball.

FSLINEN 002-4

Tall Linen Cupboard - 2 Doors



4 panel door version.

Additional shelves are available.

Supplied with 4 shelves on battens.

Widths are excluding plinth and cornice. Plinth adds 20mm per side, cornice adds up to 65mm per side. Plinth and cornice supplied fitted.

	Minimum	Standard	Maximum
Height	1900mm	N.A	2400mm
Width	600mm	N.A	1000mm
Depth	500mm	600mm	600mm

- Example is 2170mm high, and 900mm wide in door style C.
- Chrome hinges and knob.
- Framed plinth.
- Hand painted in Bone by Farrow & Ball.

FSLINEN 002E

Tall Linen Cupboard - 2 Doors



3 panel door version.

Additional shelves are available.

Supplied with 4 shelves on battens.

Widths are excluding plinth and cornice. Plinth adds 20mm per side, cornice adds up to 65mm per side. Plinth and cornice supplied fitted.

Engraving: Your choice of up to 6 letters.

	Minimum	Standard	Maximum
Height	2040mm	N.A	2400mm
Width	600mm	N.A	1000mm
Depth	500mm	600mm	600mm

- Example is 2170mm high, and 900mm wide in door style C.

- Chrome hinges and knob.

- Framed plinth.

- Hand painted in Bone by Farrow & Ball.

FSLINEN 002E

Tall Linen Cupboard - 2 Doors



3 panel door version.

Additional shelves are available.

Supplied with 4 shelves on battens.

Widths are excluding plinth and cornice. Plinth adds 20mm per side, cornice adds up to 65mm per side. Plinth and cornice supplied fitted.

Engraving: Your choice of up to 6 letters.

	Minimum	Standard	Maximum
Height	2040mm	N.A	2400mm
Width	600mm	N.A	1000mm
Depth	500mm	600mm	600mm

- Example is 2170mm high, and 900mm wide in door style C.

- Chrome hinges and knob.

- Framed plinth.

- Hand painted in Bone by Farrow & Ball.

FSLINEN 002-4E

Tall Linen Cupboard - 2 Doors



4 panel door version.

Additional shelves are available.

Supplied with 4 shelves on battens.

Widths are excluding plinth and cornice. Plinth adds 20mm per side, cornice adds up to 65mm per side. Plinth and cornice supplied fitted.

Engraving: Your choice of up to 6 letters

	Minimum	Standard	Maximum
Height	2040mm	N.A	2400mm
Width	600mm	N.A	1000mm
Depth	500mm	600mm	600mm

- Example is 2170mm high, and 900mm wide in door style C.
- Chrome hinges and knob.
- Framed plinth.
- Hand painted in Bone by Farrow & Ball.

FSBASE 001

Dresser Base



Adjustable shelving x 2 (1 in each side).

Extra shelves can be ordered.

Glass shelves can be ordered.

Widths are excluding plinth. Add 20mm each side if using planted plinth.

	Minimum	Standard	Maximum
Height	870mm	870mm	870mm
Width	1300mm	1300mm	1300mm
Depth	600mm	600mm	600mm

- Example is 1300mm wide in door style C and drawer style 2 with chrome hinges and knobs.
- Hand painted in Bone by Farrow & Ball.

FSBASE 002

Dresser Base - Flat Fronted Drawers



Adjustable shelving x 2 (1 in each side).

Extra shelves can be ordered.

Glass shelves can be ordered.

Widths are excluding plinth. Add 20mm each side if using planted plinth.

	Minimum	Standard	Maximum
Height	870mm	870mm	870mm
Width	1300mm	1300mm	1300mm
Depth	600mm	600mm	600mm

- Example is 1300mm wide in door style C and drawer style 2 with chrome hinges and knobs.

- Hand painted in Bone by Farrow & Ball.

19

ACCESSORIES



ACCESS 001



3 internal drawers for 1 and 2 door larders.

Min depth of cabinet 500mm.

ACCESS 001E

Engraving



3 internal drawers for 1 and 2 door larders.

Min depth of cabinet 500mm.

ACCESS 002

Spice Rack



Spice racks are available for 1 and 2 door larders, and larder tops and will have 4 shelves.

Spice racks are available in 3 Height sizes, 600mm, 800mm and 1000mm, all are 80mm deep and can hold a jar depth of up to 65mm.

For Larders without engraving on the top frame, up to 2000mm high, the 800mm spice rack will be fitted. Over 2000mm high, the 1000mm spice rack will be fitted.

For Larders with engraving on the top frame, up to 2100mm high, the 800mm spice rack will be fitted. Over 2100mm high, the 1000mm spice rack will be fitted.

Larder Tops must be a minimum of 350mm deep with a standard recess to take a spice rack. Larder Tops with a base will have the 800mm spice rack fitted, and without a base the 600mm spice rack.

ACCESS 004

3 Internal Drawers



3 internal drawers for 1 and 2 door larders.

Min depth of cabinet 500mm.

ACCESS 005

Internal Drawer (Push To Open)

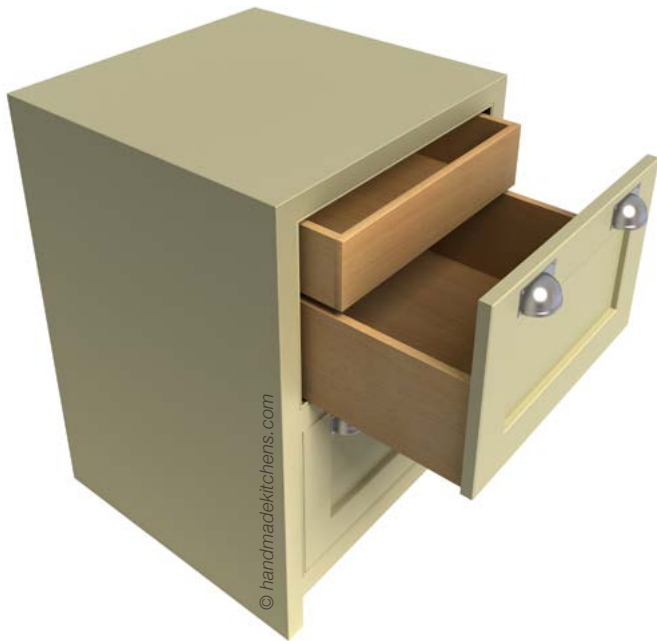

Internal drawer (push to open).

For cabinets - **DRAWER013** and **DRAWER014** at 600mm deep with standard or smaller recess.

Optional Oak cutlery tray can be supplied for the internal drawer.

ACCESS 006

Island Pot Rack End



Use to provide a feature end to an island or peninsula made up of fitted cabinets.

Back can be plain or v grooved.

Up to 900mm = 1 drawer.

901mm -1300mm = 2 drawers

Posts are 90mm x 90mm

Drawer runner is a top quality soft close runner with a huge weight capacity of 40kg. The runner is hidden under the drawer, and has a quick release catch to enable the drawer to be removed easily for cleaning.

Drawers are dovetailed back and front.

	Minimum	Standard	Maximum
Height	770mm	N.A	870mm
Width	800mm	N.A	1300mm
Depth	400mm	N.A	600mm

- Example is 1000mm wide.

- Hand painted in Bone by Farrow & Ball.

ACCESS 006A

Island End for Stools

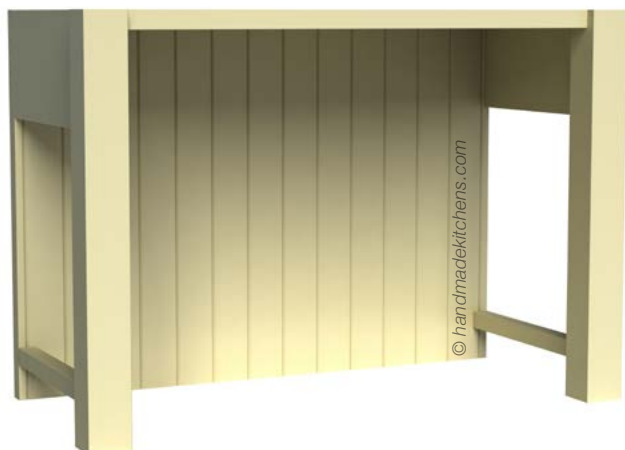

Use to provide a feature seating area end to an island or peninsula made up of fitted cabinets.

Back can be plain or v grooved.

	Minimum	Standard	Maximum
Height	870mm	870mm	870mm
Width	800mm	N.A	1300mm
Depth	400mm	N.A	600mm

- Example is 1000mm wide.

- Hand painted in Bone by Farrow & Ball.

ACCESS 007

Base Door in Frame



	Minimum	Standard	Maximum
Height	400mm	870mm	900mm
Width	300mm	N.A	680mm
Depth	25mm	25mm	25mm

- Example shown with framed plinth.

ACCESS 007W

Wall Door in Frame



	Minimum	Standard	Maximum
Height	500mm	N.A	1500mm
Width	300mm	N.A	680mm
Depth	25mm	25mm	25mm

*Example is 800mm high and 500mm wide in doorstyle C with chrome knob.
- Hand painted in Bone by Farrow & Ball.*

ACCESS 008

Tall Door in Frame



Door panel split can be 50/50, 40/60, 60/40, or to match wall cupboard or base cabinet door panels.

	Minimum	Standard	Maximum
Height	901mm	N.A	2400mm
Width	400mm	N.A	680mm
Depth	25mm	25mm	25mm

- Example shown with framed plinth.

ACCESS 008A

Tall Door in Frame



This item is the same as **ACCESS 008** except that it has a 3 panel door.

	Minimum	Standard	Maximum
Height	1900mm	N.A	2400mm
Width	400mm	N.A	680mm
Depth	25mm	25mm	25mm

- Example shown with framed plinth.

ACCESS 008A-4

Tall Door in Frame



This item is the same as **ACCESS 008** and **ACCESS 008A** (above) except that it has a 4 panel door

	Minimum	Standard	Maximum
Height	1900mm	N.A	2400mm
Width	400mm	N.A	680mm
Depth	25mm	25mm	25mm

- Example shown with framed plinth.

ACCESS 008E

Tall Door in Frame



Engraving: Your choice of up to 6 letters.

Door panel split can be 50/50, 40/60, 60/40, or to match wall cupboard or base cabinet door panels.

	Minimum	Standard	Maximum
Height	2040mm	N.A	2400mm
Width	600mm	N.A	680mm
Depth	25mm	25mm	25mm

- Example shown with framed plinth.

ACCESS 008AE

Tall Door in Frame



This item is the same as **ACCESS 008E** except that it has a 3 panel door. Engraving: Your choice of up to 6 letters.

	Minimum	Standard	Maximum
Height	2040mm	N.A	2400mm
Width	600mm	N.A	680mm
Depth	25mm	25mm	25mm

- Example shown with framed plinth.

ACCESS 008A-4E

Tall Door in Frame



This item is the same as **ACCESS 008E** (below) and **ACCESS 008AE** except that it has a 4 panel door.

Engraving: Your choice of up to 6 letters

	Minimum	Standard	Maximum
Height	2040mm	N.A	2400mm
Width	600mm	N.A	680mm
Depth	25mm	25mm	25mm

- Example shown with framed plinth.

ACCESS 009

Base Door in Frame



	Minimum	Standard	Maximum
Height	400mm	N.A	900mm
Width	600mm	N.A	1200mm
Depth	25mm	25mm	25mm

- Example shown with framed plinth.

ACCESS 009W

Wall 2 Doors in Frame



	Minimum	Standard	Maximum
Height	500mm	N.A	1500mm
Width	600mm	N.A	1200mm
Depth	25mm	25mm	25mm

*Example is 800mm high and 800mm wide in doorstyle C with chrome knob.
- Hand painted in Bone by Farrow & Ball.*

ACCESS 011

Tall 2 Doors in Frame



Door panel split can be 50/50, 40/60, 60/40, or to match wall cupboard or base cabinet door panels.

	Minimum	Standard	Maximum
Height	901mm	N.A	2400mm
Width	600mm	N.A	1000mm
Depth	25mm	25mm	25mm

- Example shown with framed plinth.

ACCESS 011A

Tall 2 Doors in Frame



This item is the same as **ACCESS 011** except that it has a 3 panel door.

	Minimum	Standard	Maximum
Height	1900mm	N.A	2400mm
Width	600mm	N.A	1000mm
Depth	25mm	25mm	25mm

- Example shown with framed plinth.

ACCESS 011A-4

Tall 2 Doors in Frame



This item is the same as **ACCESS 011** and **ACCESS 011A** (above) except that it has a 4 panel door.

	Minimum	Standard	Maximum
Height	1900mm	N.A	2400mm
Width	600mm	N.A	1000mm
Depth	25mm	25mm	25mm

- Example shown with framed plinth.

ACCESS 011E

Tall 2 Doors in Frame



Engraving: Your choice of up to 6 letters.

Door panel split can be 50/50, 40/60, 60/40, or to match wall cupboard or base cabinet door panels.

	Minimum	Standard	Maximum
Height	2040mm	N.A	2400mm
Width	600mm	N.A	1000mm
Depth	25mm	25mm	25mm

- Example shown with framed plinth.

ACCESS 011AE

Tall 2 Doors in Frame



This item is the same as **ACCESS 011E** except that it has a 3 panel doors.
Engraving: Your choice of up to 6 letters.

	Minimum	Standard	Maximum
Height	2040mm	N.A	2400mm
Width	600mm	N.A	1000mm
Depth	25mm	25mm	25mm

- Example shown with framed plinth.

ACCESS 011A-4E

Tall 2 Doors in Frame



This item is the same as **ACCESS 011E** and **ACCESS 011AE** except that it has a 4 panel doors.

Engraving: Your choice of up to 6 letters.

	Minimum	Standard	Maximum
Height	2040mm	N.A	2400mm
Width	600mm	N.A	1000mm
Depth	25mm	25mm	25mm

- Example shown with framed plinth.

ACCESS 012

Pantry Door In Frame



Pantry door in frame on 3 sides.

Door panel split can be 50/50, 40/60, 60/40, or to match wall cupboard or base cabinet door panels.

A separate Oak threshold strip is included to fit below the doors, which have a gap below to allow for this, the bottom panel starts 200mm from the floor.

	Minimum	Standard	Maximum
Height	1900mm	N.A	2400mm
Width	400mm	N.A	680mm
Depth	25mm	25mm	25mm

This item is designed to cover an alcove or walk in pantry, it is not designed to for use as a room door.

ACCESS 012A

Pantry Door In Frame



Pantry door in frame on 3 sides.

This item is the same as **ACCESS 012** but with a 3 panel door.

A separate Oak threshold strip is included to fit below the doors, which have a gap below to allow for this, the bottom panel starts 200mm from the floor.

	Minimum	Standard	Maximum
Height	1900mm	N.A	2400mm
Width	400mm	N.A	680mm
Depth	25mm	25mm	25mm

This item is designed to cover an alcove or walk in pantry, it is not designed to for use as a room door.

ACCESS 012A-4

Pantry Door In Frame



Pantry door in frame on 3 sides.

This item is the same as **ACCESS012** and **ACCESS012A (above)** but with a 4 panel door

A separate Oak threshold strip is included to fit below the doors, which have a gap below to allow for this, the bottom panel starts 200mm from the floor.

	Minimum	Standard	Maximum
Height	1900mm	N.A	2400mm
Width	400mm	N.A	680mm
Depth	25mm	25mm	25mm

This item is designed to cover an alcove or walk in pantry, it is not designed to for use as a room door.

ACCESS 012E

Pantry Door In Frame



Pantry door in frame on 3 sides.

Engraving: Your choice of up to 6 letters.

Door panel split can be 50/50, 40/60, 60/40, or to match wall cupboard or base cabinet door panels.

A separate Oak threshold strip is included to fit below the doors, which have a gap below to allow for this, the bottom panel starts 200mm from the floor.

	Minimum	Standard	Maximum
Height	2040mm	N.A	2400mm
Width	600mm	N.A	680mm
Depth	25mm	25mm	25mm

This item is designed to cover an alcove or walk in pantry, it is not designed to for use as a room door.

ACCESS 012AE

Pantry Door In Frame



Pantry door in frame on 3 sides.

Engraving: Your choice of up to 6 letters.

A separate Oak threshold strip is included to fit below the doors, which have a gap below to allow for this, the bottom panel starts 200mm from the floor.

	Minimum	Standard	Maximum
Height	2040mm	N.A	2400mm
Width	600mm	N.A	680mm
Depth	25mm	25mm	25mm

This item is designed to cover an alcove or walk in pantry, it is not designed to for use as a room door.

ACCESS 012A-4E

Pantry Door In Frame



Pantry door in frame on 3 sides.

This item is the same as **ACCESS012E** and **ACCESS012AE** but with a 4 panel door.

Engraving: Your choice of up to 6 letters.

A separate Oak threshold strip is included to fit below the doors, which have a gap below to allow for this, the bottom panel starts 200mm from the floor.

	Minimum	Standard	Maximum
Height	2040mm	N.A	2400mm
Width	600mm	N.A	680mm
Depth	25mm	25mm	25mm

This item is designed to cover an alcove or walk in pantry, it is not designed to for use as a room door.

ACCESS 013

Pantry Doors In Frame



Pantry door in frame on 3 sides.

Door panel split can be 50/50, 40/60, 60/40, or to match wall cupboard or base cabinet door panels.

A separate Oak threshold strip is included to fit below the doors, which have a gap below to allow for this, the bottom panel starts 200mm from the floor.

	Minimum	Standard	Maximum
Height	1900mm	N.A	2400mm
Width	600mm	N.A	1000mm
Depth	25mm	25mm	25mm

This item is designed to cover an alcove or walk in pantry, it is not designed to for use as a room door.

ACCESS 013A

Pantry Doors In Frame



Pantry door in frame on 3 sides.

This item is the same as **ACCESS 013** but with a 3 panel door

A separate Oak threshold strip is included to fit below the doors, which have a gap below to allow for this, the bottom panel starts 200mm from the floor.

	Minimum	Standard	Maximum
Height	1900mm	N.A	2400mm
Width	600mm	N.A	1000mm
Depth	25mm	25mm	25mm

This item is designed to cover an alcove or walk in pantry, it is not designed to for use as a room door.

ACCESS 013A-4

Pantry Doors In Frame



Pantry doors with frame on 3 sides.

This item is the same as **ACCESS013A** but it has 4 panels.

A separate Oak threshold strip is included to fit below the doors, which have a gap below to allow for this, the bottom panel starts 200mm from the floor.

	Minimum	Standard	Maximum
Height	1900mm	N.A	2400mm
Width	600mm	N.A	1000mm
Depth	25mm	25mm	25mm

This item is designed to cover an alcove or walk in pantry, it is not designed to for use as a room door.

ACCESS 013E

Pantry Doors In Frame



Pantry doors with frame on 3 sides.

Engraving: Your choice of up to 6 letters.

Door panel split can be 50/50, 40/60, 60/40, or to match wall cupboard or base cabinet door panels.

A separate Oak threshold strip is included to fit below the doors, which have a gap below to allow for this, the bottom panel starts 200mm from the floor.

	Minimum	Standard	Maximum
Height	2040mm	N.A	2400mm
Width	600mm	N.A	1000mm
Depth	25mm	25mm	25mm

This item is designed to cover an alcove or walk in pantry, it is not designed to for use as a room door.

ACCESS 013AE

Pantry Doors In Frame



Pantry door with frame on 3 sides.

Engraving: Your choice of up to 6 letters.

A separate Oak threshold strip is included to fit below the doors, which have a gap below to allow for this, the bottom panel starts 200mm from the floor.

	Minimum	Standard	Maximum
Height	2040mm	N.A	2400mm
Width	600mm	N.A	1000mm
Depth	25mm	25mm	25mm

This item is designed to cover an alcove or walk in pantry, it is not designed to for use as a room door.

ACCESS 013A-4E

Pantry Doors In Frame



This item is the same as **ACCESS013AE** but with 4 panels.

Pantry door with frame on 3 sides.

Engraving: Your choice of up to 6 letters.

A separate Oak threshold strip is included to fit below the doors, which have a gap below to allow for this, the bottom panel starts 200mm from the floor.

	Minimum	Standard	Maximum
Height	2040mm	N.A	2400mm
Width	600mm	N.A	1000mm
Depth	25mm	25mm	25mm

This item is designed to cover an alcove or walk in pantry, it is not designed to for use as a room door.

ACCESS 017

Cutlery Tray



Cutlery tray insert.

Insert Divisions	
Cabinet Width	Number of Divisions
400-449mm	2 vertical over 1 horizontal
450-599mm	3 vertical over 1 horizontal
600-799mm	4 vertical over 1 horizontal
800-899mm	5 vertical over 2 horizontal
900-1000mm	6 vertical over 2 horizontal

ACCESS 017A

Spice Drawer Insert



Spice drawer insert.

ACCESS 017B

Utensil Insert



Insert Divisions	
Cabinet Width	Number of Divisions
300-599mm	2 equal vertical
600-799mm	3 equal vertical
800-899mm	5 equal vertical
900-1000mm	6 equal vertical

ACCESS 017C

Cutlery and Utensil Insert



Only available in cabinets 900-1000mm wide.
This item is reversible.

ACCESS 017D

Plate Organiser

Only available for deep pan drawers over 800mm wide



ACCESS 017E

Wine Bottle Drawer Insert

Drawer insert to take standard 750ml wine bottles in a top drawer.



Width of Drawer Unit	Capacity of Standard Wine Bottles
300-399mm	1
400-499mm	2
500-599mm	3
600-699mm	4
700-799mm	5
800-899mm	6
900-999mm	7
1000mm	8

Minimum cabinet depth is 600mm with a standard 50mm recess.

ACCESS 018

Glass Shelf



Minimum shelf depth 150mm

ACCESS 019A

Slatted shelf for linen cupboards



ACCESS 026

Flyover



ACCESS 019

Wooden Shelf



ACCESS 027

Bridging Drawer



Bridging drawer to fit between two adjacent base cabinets with finished sides.

This is ideal for making areas for dog beds.

	Minimum	Standard	Maximum
Height	N.A	225mm	N.A
Width	600mm	680mm	1000mm
Depth	N.A	600mm	N.A

ACCESS 027E

Engraved Bridging Drawer



Engraved Bridging drawer to fit between two adjacent base cabinets with finished sides.

This is ideal for making areas for dog beds.

Engraving: Your choice of up to 6 letters.

	Minimum	Standard	Maximum
Height	N.A	225mm	N.A
Width	600mm	680mm	1000mm
Depth	N.A	600mm	N.A

ACCESS 040

T + G Back Panelling



Available on open & glazed units only.

ACCESS 040B

Reflective finish back for cabinets



Available on open & glazed units only.
This is not a glass mirror.

Available for

- One door base height cabinet
ACCESS040B
- Two door base height cabinet
ACCESS040C
- One door tall cabinet
ACCESS040F
- Two door tall cabinet
ACCESS040G

ACCESS 041

Post



Post.
870mm x 90mm x 90mm

ACCESS042

Post, chamfered



Post, chamfered.
870mm x 90mm x 90mm

ACCESS 043

Post, fluted



Post, fluted.
870mm x 90mm x 90mm

ACCESS 050

Full Stave Oak Floating Shelf



Available to order in different sizes -

- 1000mm wide
ACCESS050A
- 1200mm wide
ACCESS050B
- 1500mm wide
ACCESS050C
- 2000mm wide
ACCESS050D

To allow the correct positioning of the brackets for secure fitting to the walls these are not predrilled into the shelves

ACCESS 051

Small shelf with pegs



Available to order in different sizes -

- 2 Brackets 600mm – 1000mm
ACCESS051A
- 2 Brackets 1001 – 1500mm
ACCESS051B
- 3 Brackets 1501 -2000mm
ACCESS051C

ACCESS 052

Shaker Shelf with brackets



Available to order in different sizes -

- 2 Brackets 600m - 1000mm
ACCESS052A
- 2 Brackets 1001mm - 1500mm
ACCESS052B
- 3 Brackets 1501mm – 2000mm
ACCESS052C

ACCESS 053

Shaker shelf with pegs



Available to order in different sizes -

- 2 Brackets 600mm – 1000mm
ACCESS053A
- 2 Brackets 1001 – 1500mm
ACCESS053B
- 3 Brackets 1501 -2000mm
ACCESS053C

ACCESS 060

End grain beech butchers block



Top quality end grain butchers block

Note: Butcher's blocks tend to split and crack, this is not a fault. If you are not prepared to accept this, please don't order one!

For use with Island Pot Rack End (ACCESS 006) and Server (SERVER 001) only.

	Minimum	Standard	Maximum
Height	100mm	100mm	100mm
Width	840mm	N/A	1340mm
Depth	420mm	N/A	640mm

